

# 5515 Security Lane

37,107 RSF AVAILABLE



## PROPERTY DETAILS

- 4,664 RSF – 14,788 RSF of contiguous space available
- Newly renovated Lobbies, elevators, restrooms and common areas
- State of the art conference center, WIFI lounge, fitness center and break room
- Abundant covered parking on site
- Two blocks from White Flint Metro Station
- Located in heart of North Bethesda Market with abundance of restaurant and retail amenities nearby

Suite	SF	Rent (per SF)	Available
550	14,788	\$31.00 FS	Immediate
650	7,139	\$31.00 FS	Immediate
700	11,631	\$31.00 FS	Immediate
1010	6,024	\$31.00 FS	Immediate
1020	4,664	\$31.00 FS	Immediate



## Leasing Information:

Peter McGill  
Alexander Lofft  
Paul DeFilippes

peter.mcgill@summitcre.com  
alofft@summitcre.com  
paul@summitcre.com

202.753.4797  
202.230.3055  
202.682.9113

**Suite 550**

**14,788 SF**

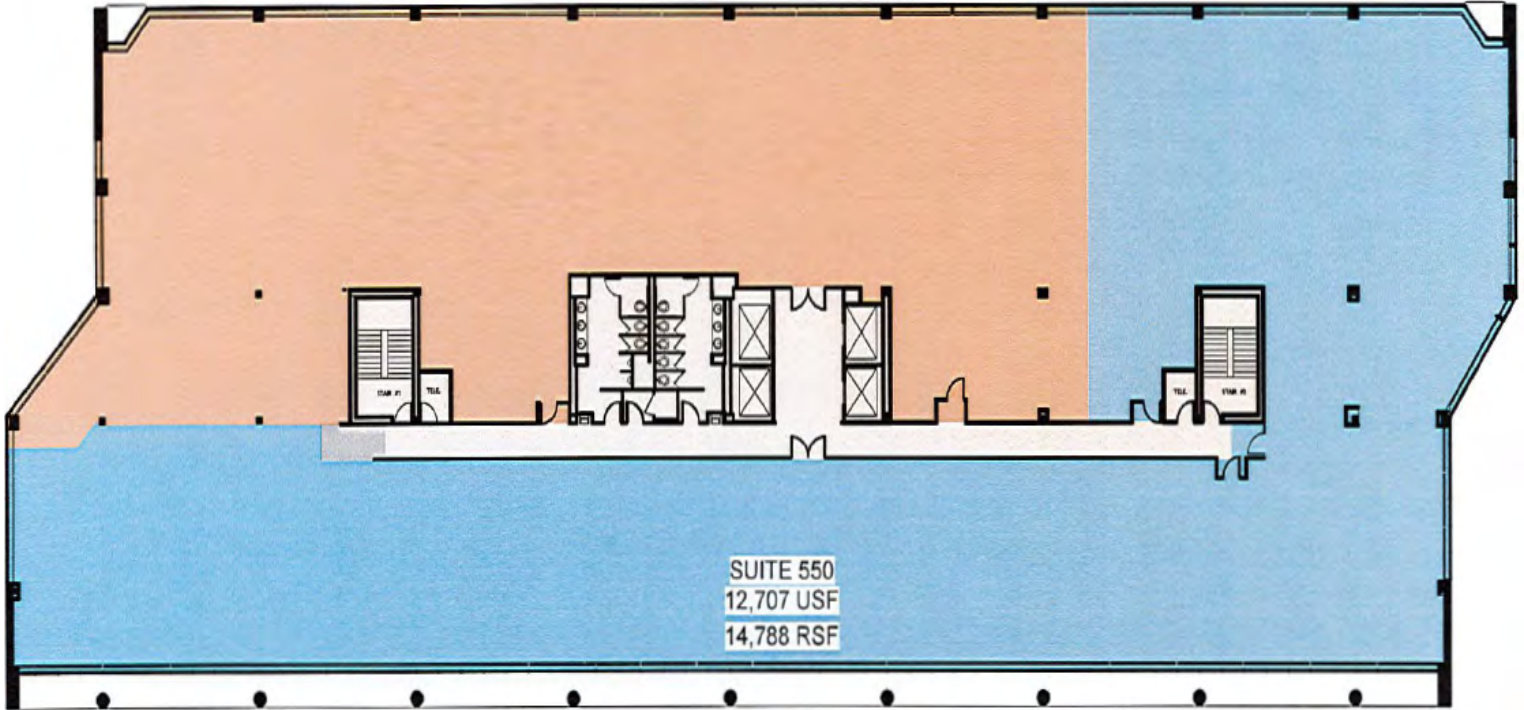

**Leasing Information:**

**Peter McGill**  
**Alexander Lofft**  
**Paul DeFilippes**

**peter.mcgill@summitcre.com**  
**alofft@summitcre.com**  
**paul@summitcre.com**

**202.753.4797**  
**202.230.3055**  
**202.682.9113**

**Suite 650**

**7,139 SF**

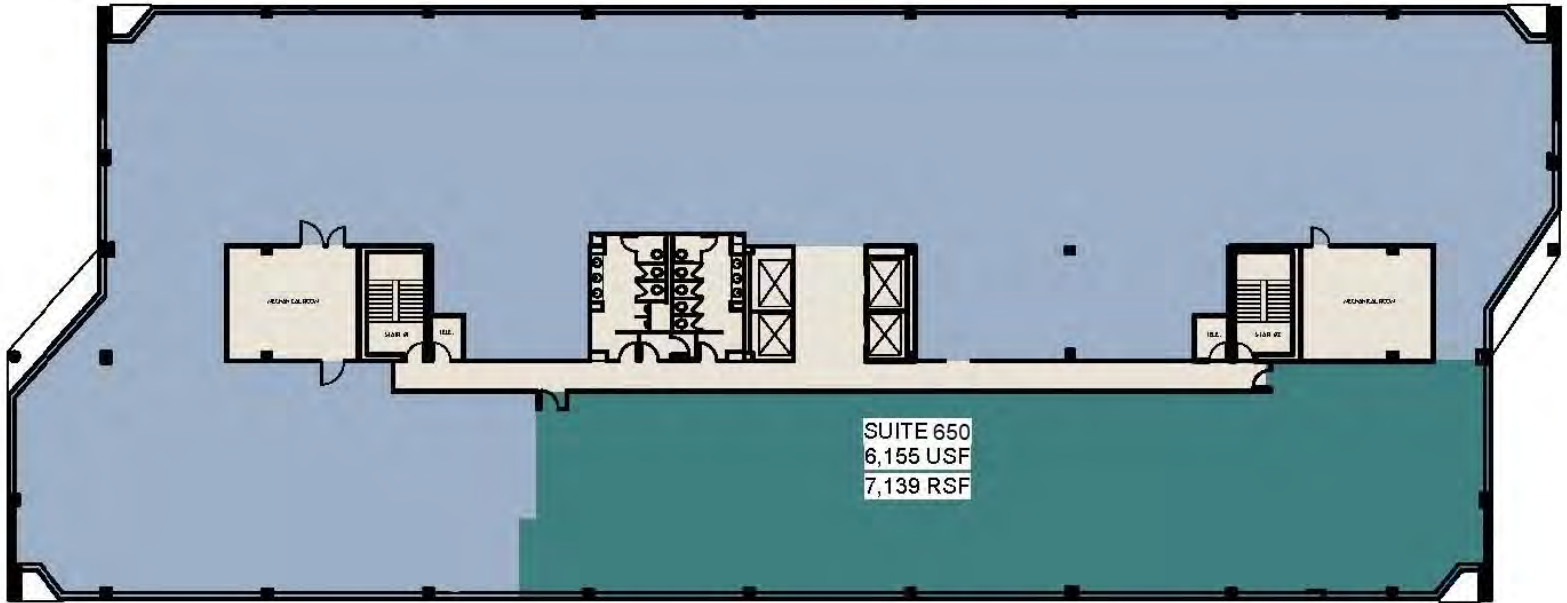

**Leasing Information:**

**Peter McGill**  
**Alexander Lofft**  
**Paul DeFilippes**

**peter.mcgill@summitcre.com**  
**alofft@summitcre.com**  
**paul@summitcre.com**

**202.753.4797**  
**202.230.3055**  
**202.682.9113**



**Suite 700**

**11,631 SF**

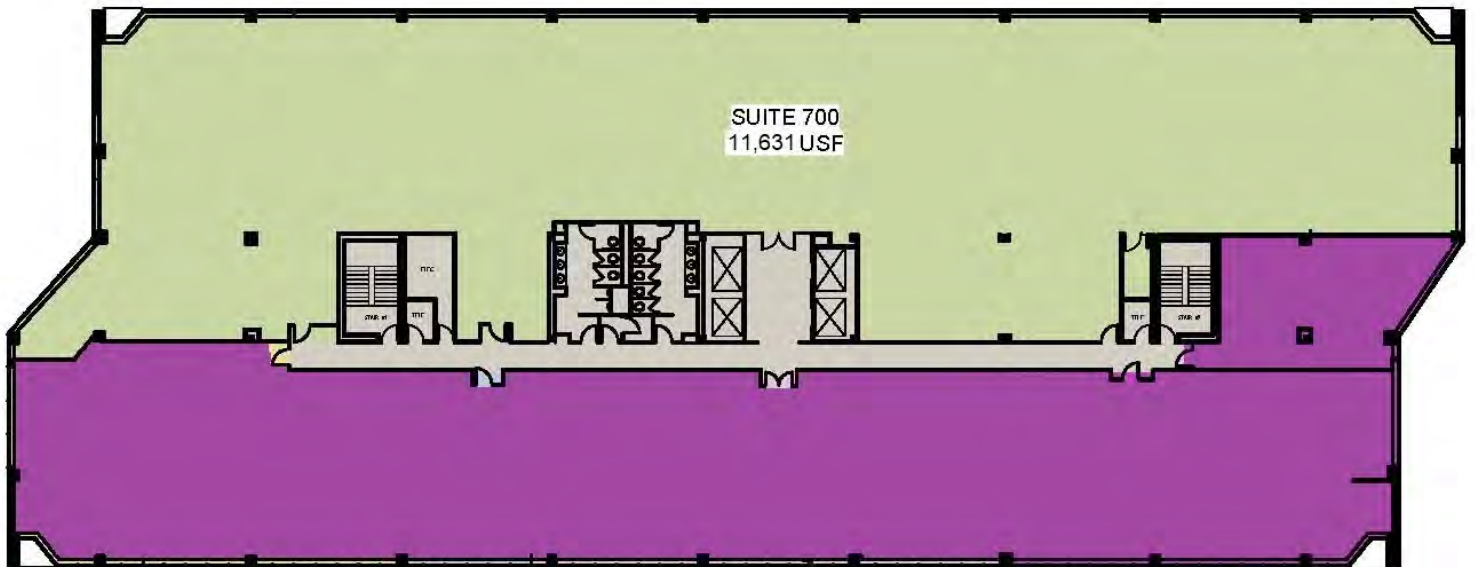

**Leasing Information:**

**Peter McGill**  
**Alexander Lofft**  
**Paul DeFilippes**

**peter.mcgill@summitcre.com**  
**alofft@summitcre.com**  
**paul@summitcre.com**

**202.753.4797**  
**202.230.3055**  
**202.682.9113**

Suite 1010 - 6,024 SF

Suite 1020 - 4,664 SF

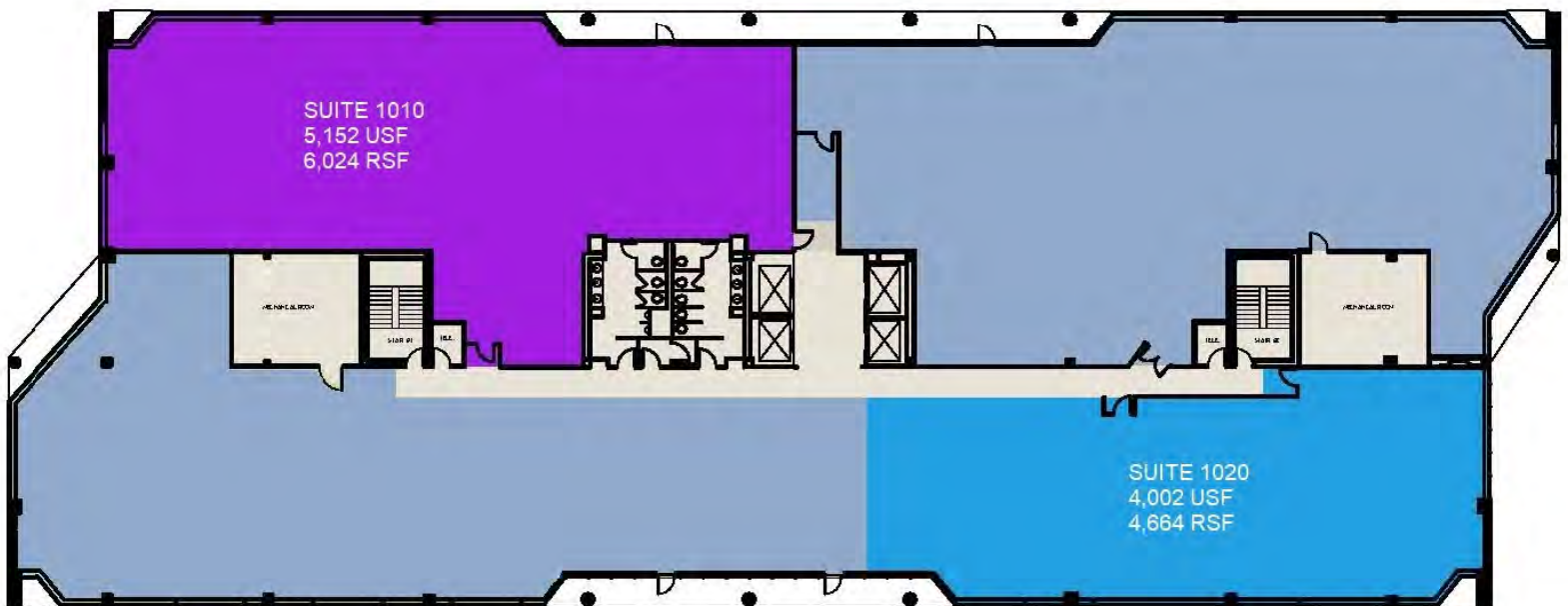

**Leasing Information:**

**Peter McGill**  
**Alexander Lofft**  
**Paul DeFilippes**

**peter.mcgill@summitcre.com**  
**alofft@summitcre.com**  
**paul@summitcre.com**

**202.753.4797**  
**202.230.3055**  
**202.682.9113**