

CORTLAND AVENUE

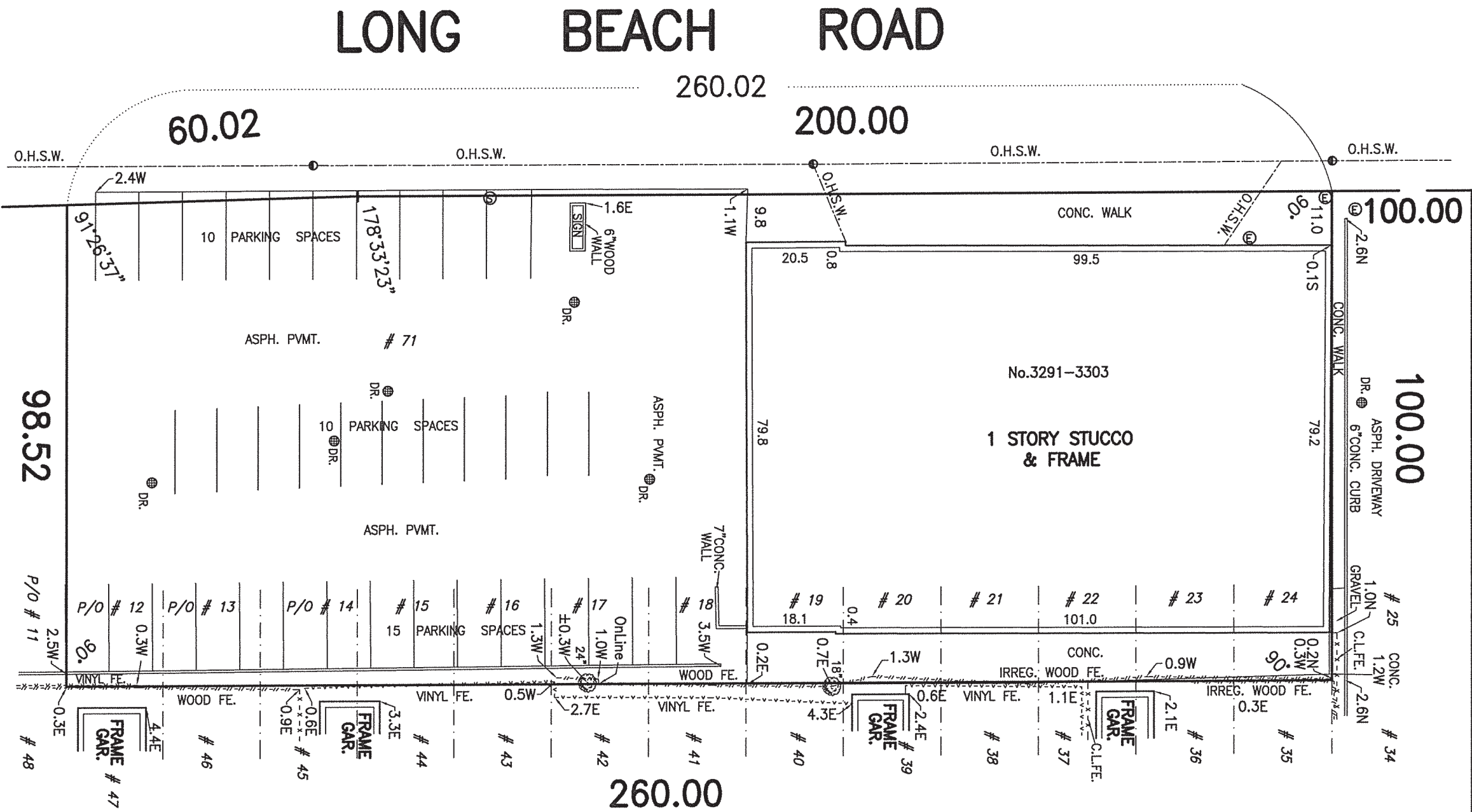

THIS SURVEY WAS PREPARED FOR USE IN DISCLOSING INFORMATION FOR TITLE PURPOSES ONLY. THE OFFSETS OR DIMENSIONS SHOWN HEREON FROM THE STRUCTURES TO THE PROPERTY LINES ARE FOR SPACING TITLE PURPOSES ONLY AND ARE NOT INTENDED TO GUIDE IN THE DIRECTION OF FENCES, REMAINING WALLS, POOLS, PATIOS, PLANTING AREAS, ADDITIONS TO BUILDINGS AND/OR ANY OTHER CONSTRUCTION. NO LIABILITY IS ASSUMED BY JOSEPH NICOLETTI ASSOCIATES, PROFESSIONAL LAND SURVEYORS, P.C. FOR ANY USE OF THE DATA FOR CONSTRUCTION OF ANY NEW IMPROVEMENTS.

ERRATA: CORRECTIONS OR WAIVERS, IF ANY, BELOW SURFACE ARE NOT SHOWN. THE EXISTENCE OF RIGHT-OF-WAYS AND/OR EASEMENTS OF RECORD, IF ANY, NOT SHOWN HEREON, ARE NOT CERTIFIED. UNAUTHORIZED ALTERATIONS OR ADDITIONS TO THIS SURVEY IS A VIOLATION OF SECTION 7209 OF THE NEW YORK STATE EDUCATION LAW. COPIES OF THIS SURVEY MAP NOT BEARING THE LAND SURVEYOR'S INKED SEAL OR EMBOSSED SEAL SHALL NOT BE CONSIDERED TO BE A VALID TRUE COPY. GUARANTEES OR CERTIFICATIONS INDICATED HEREON SHALL RUN ONLY TO THE PERSON FOR WHOM THE SURVEY IS PREPARED AND ON HIS BEHALF TO THE TITLE COMPANY, GOVERNMENTAL AGENCY AND LENDING INSTITUTION LISTED HEREON, AND TO THE ASSUREES OF THE LENDING INSTITUTION, GUARANTEES OR CERTIFICATIONS ARE NOT TRANSFERABLE TO ADDITIONAL INSTITUTIONS OR SUBSEQUENT OWNERS.

TAX SECT.: 43 TAX BLOCK: 358 TAX LOT(S): 19-24 & 71
 PORTION OF LOTS 12 THROUGH 14, AND 15 THROUGH 24, BOTH INCLUSIVE, IN BLOCK "L" ON "MAP OF MIRAMAR, SECTION # 2, SITUATED AT OCEANSIDE, LONG ISLAND" FILED ON JANUARY 30, 1926, AS MAP NO. 590

MAP OF PROPERTY AT
OCEANSIDE
 NASSAU COUNTY, N.Y.
 SURVEYED: MAY 11, 2018

CERTIFIED TO:
 ISLAND ABSTRACT INC.
 FIDELITY NATIONAL TITLE INSURANCE COMPANY
 FLUSHING BANK N. A., ITS SUCCESSORS AND/OR ASSIGNS
 UNITED PROPERTIES CORP.

David Lester

SCALE: 1"=25'

DRAWN BY: AG

JOSEPH NICOLETTI ASSOCIATES
 PROFESSIONAL LAND SURVEYORS, P.C.
 499 JERICHO TURNPIKE, SUITE 201
 MINEOLA, NEW YORK 11501
 516-873-7278