



LAND FOR SALE

1.515± ACRE LOT FOR SALE | 1630 W. REPUBLIC., LOT 3, SPRINGFIELD, MO 65807

- This 1.515± Acre lot is located on West Republic Rd. near many local and national retailers
- Convenient to retail and restaurants and the Southwest Springfield professional business district
- Property has been re-zoned to O-1 (Office Use)
- Located directly east of the new VA Hospital

EST. 1909

2225 S. Blackman Road
Springfield, MO 65809
417.881.0600

Ryan Murray, SIOR, CCIM, LEED AP, CPM
417.881.0600
ryan@rbmurray.com

rbmurray.com

R.B. | MURRAY COMPANY
SINCE 1909
COMMERCIAL & INDUSTRIAL REAL ESTATE

1.515± ACRE LOT FOR SALE
1630 W. REPUBLIC., LOT 3, SPRINGFIELD, MO 65807



Executive Summary



PROPERTY OVERVIEW

This 1.515± Acre lot is located on West Republic Rd. near many local and national retailers. Convenient to retail and restaurants and the Southwest Springfield professional business district. The property is just south of James River Freeway and East of Kansas Expressway. Property has been re-zoned to O-1 (Office Use). Contact listing agent for more information.

PROPERTY HIGHLIGHTS

- This 1.515± Acre lot is located on West Republic Rd. near many local and national retailers
- Convenient to retail and restaurants and the Southwest Springfield professional business district
- The property is just south of James River Freeway and East of Kansas Expressway
- Property has been re-zoned to O-1 (Office Use)
- Located directly east of the new VA Hospital
- Contact listing agent for more information

PROPERTY SUMMARY

Sale Price:	\$462,000
Taxes:	TBD
Lot Size:	1.52 Acres
Available:	Immediately
Dimensions:	240' x 275'
Utilities:	All Available
Zoning:	O-1 Office
Market:	SW Springfield



The information listed above has been obtained from sources we believe to be reliable; however, we accept no responsibility for its accuracy.

LAND FOR SALE

1.515± ACRE LOT FOR SALE
1630 W. REPUBLIC., LOT 3, SPRINGFIELD, MO 65807



Additional Photos



1.515± ACRE LOT FOR SALE 1630 W. REPUBLIC., LOT 3, SPRINGFIELD, MO 65807



Site Plan

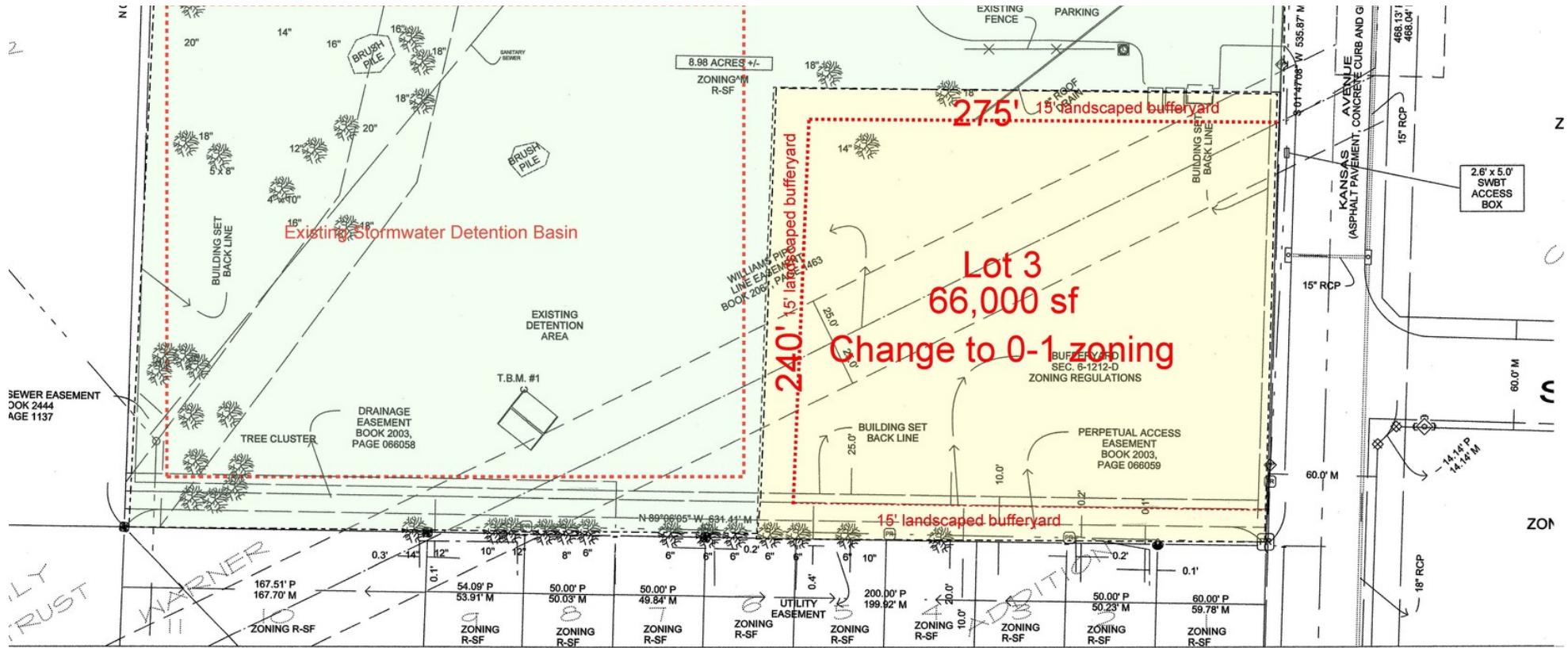

LAN



LAND FOR SALE

1.515± ACRE LOT FOR SALE
1630 W. REPUBLIC., LOT 3, SPRINGFIELD, MO 65807



Retail Map



LAND FOR SALE

1.515± ACRE LOT FOR SALE
1630 W. REPUBLIC., LOT 3, SPRINGFIELD, MO 65807



Location Maps

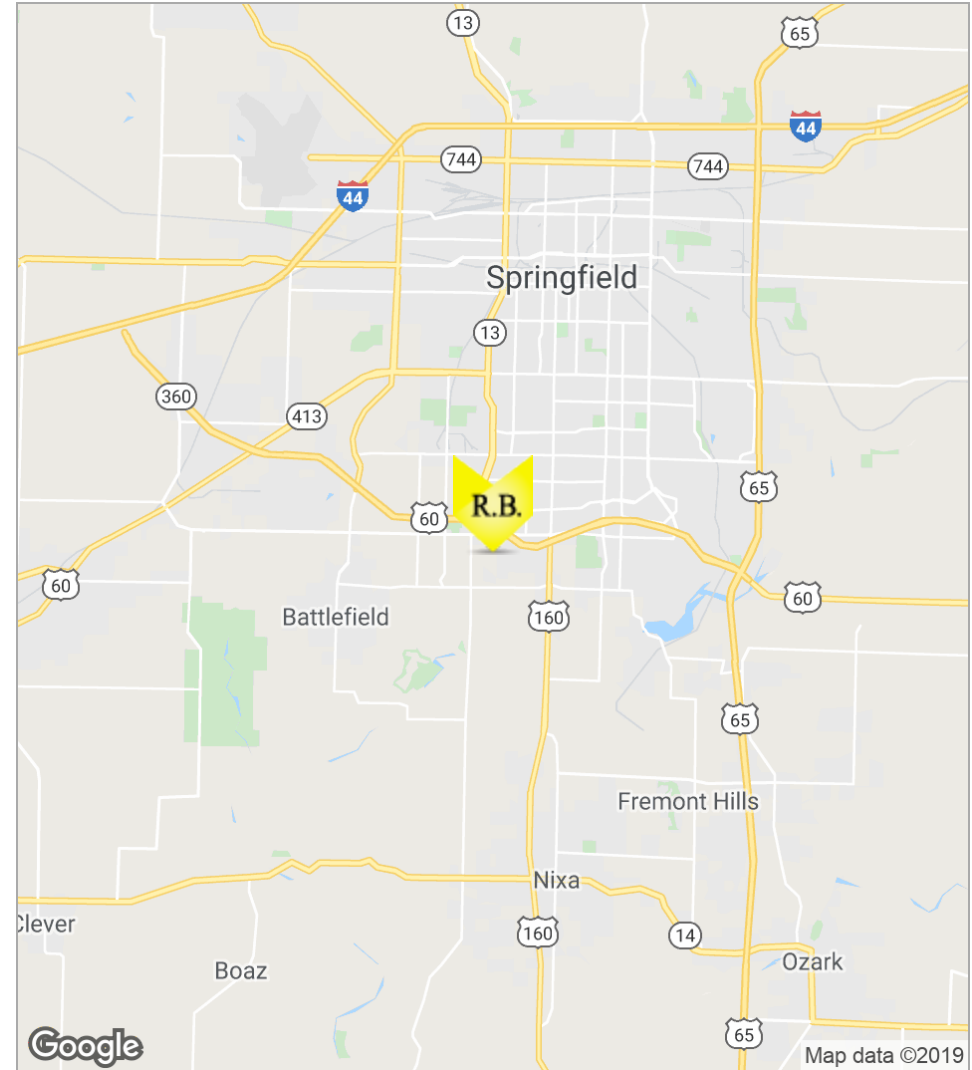

Ryan Murray, SIOR, CCIM, LEED AP, CPM | 417.881.0600 | ryan@rbmurray.com
2225 S. Blackman Road | Springfield, MO 65809 | 417.881.0600

R.B. | MURRAY COMPANY
COMMERCIAL & INDUSTRIAL REAL ESTATE

1.515± ACRE LOT FOR SALE
1630 W. REPUBLIC., LOT 3, SPRINGFIELD, MO 65807



Demographics Map

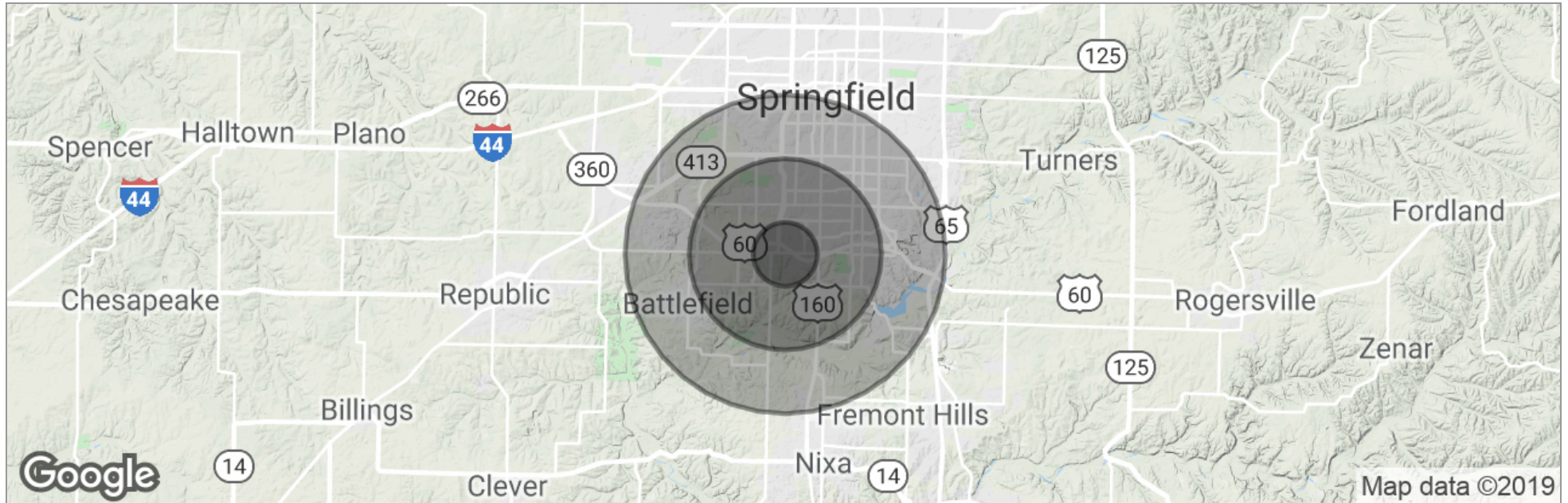

	1 Mile	3 Miles	5 Miles
Total Population	5,708	54,699	141,034
Population Density	1,817	1,935	1,796
Median Age	41.0	37.4	36.3
Median Age (Male)	39.1	35.8	34.9
Median Age (Female)	41.5	38.6	37.7
Total Households	2,438	24,996	61,828
# of Persons Per HH	2.3	2.2	2.3
Average HH Income	\$65,845	\$55,556	\$54,632
Average House Value	\$222,663	\$186,783	\$168,553

* Demographic data derived from 2010 US Census

Advisor Bio

RYAN MURRAY, SIOR, CCIM, LEED AP, CPM
Chief Executive Officer

2225 S. Blackman Road
Springfield, MO 65809

T 417.881.0600
C 417.766.4226
ryan@rbmurray.com
MO #2007030465

Professional Background

Ryan Murray joined R.B. Murray Company after graduating with Distinction Honors with a B.A. in Business Administration, and obtaining the Leeds School of Business Real Estate Certificate, from the University of Colorado. He was later named Vice President, and specializes in the sales & leasing of office, retail, and industrial properties. Mr. Murray also oversees R.B Murray Company's property management & receivership divisions.

Recently Mr. Murray obtained the Society of Industrial and Office Realtors (SIOR) designation, a professional achievement for highly qualified commercial real estate practitioners with a strong transactional history in brokerage. SIORs SIOR individual members are the best in the commercial real estate industry, and the top-producers in their field. SIOR members are in more than 630 cities and 33 countries worldwide, and are recognized as top producing professionals – closing on average more than 30 transactions per year, and have met stringent production, education, and ethical requirements.

Mr. Murray has achieved the Certified Commercial Investment Member Designation (CCIM), and was one of the state's first commercial real estate professionals to achieve Leadership in Energy and Environmental Design Accredited Professional (LEED AP) status. As a Certified Commercial Investment Member (CCIM) Mr. Murray is a recognized expert in the disciplines of commercial and investment real estate, and as a LEED AP Mr. Murray has demonstrated a thorough understanding of green building practices and principles and the LEED Rating System.

Mr. Murray has also earned Certified Property Manager® (CPM®) designation from the Institute of Real Estate Management (IREM®), an affiliate of the National Association of REALTORS®. The CPM® designation is awarded to real estate managers who have met the Institute's rigorous requirements in the areas of professional education, examination and experience. CPM® Members must also abide by a rigorous Code of Professional Ethics that is strictly enforced by the Institute.

Mr. Murray current serves as a director on the OTC Foundation Board and the Rotary Club of Springfield Southeast Board, is a past member of the Board of Directors for the Make-A-Wish® Foundation of Missouri, and a graduate of the Leadership Springfield program. Mr. Murray lives in Springfield with his wife Maggie and their son & daughter.

Memberships & Affiliations

SIOR, CCIM, LEED AP, CPM