

Exceptional Top Floor Penthouse Opportunity for Sublease

950 TOWER LANE / FOSTER CITY



**Newmark
Cornish & Carey**

GRAHAM WOODALL
MANAGING DIRECTOR
650.358.5274
gwoodall@newmarkccarey.com
CA RE License #01396445

JOSH ROWELL
EXECUTIVE VICE PRESIDENT
650.358.5261
jrowell@newmarkccarey.com
CA RE License #01236434

Exceptional Top Floor Penthouse Opportunity for Sublease



950 TOWER LANE / FOSTER CITY

HIGHLIGHTS & FLOORPLAN

±14,562 SQUARE FEET AVAILABLE

- Panoramic 360° Penthouse Views
- Can be Delivered Fully Furnished and Wired
- Strong Credit Tenant
- Master LED: 04/30/2022
- 24-Hour Lobby Security
- On-Site Fitness Center and Lockers
- Dedicated Caltrain Shuttle
- ±38,000 sf of On-Site Retail Amenities
- Newly Renovated Common Areas

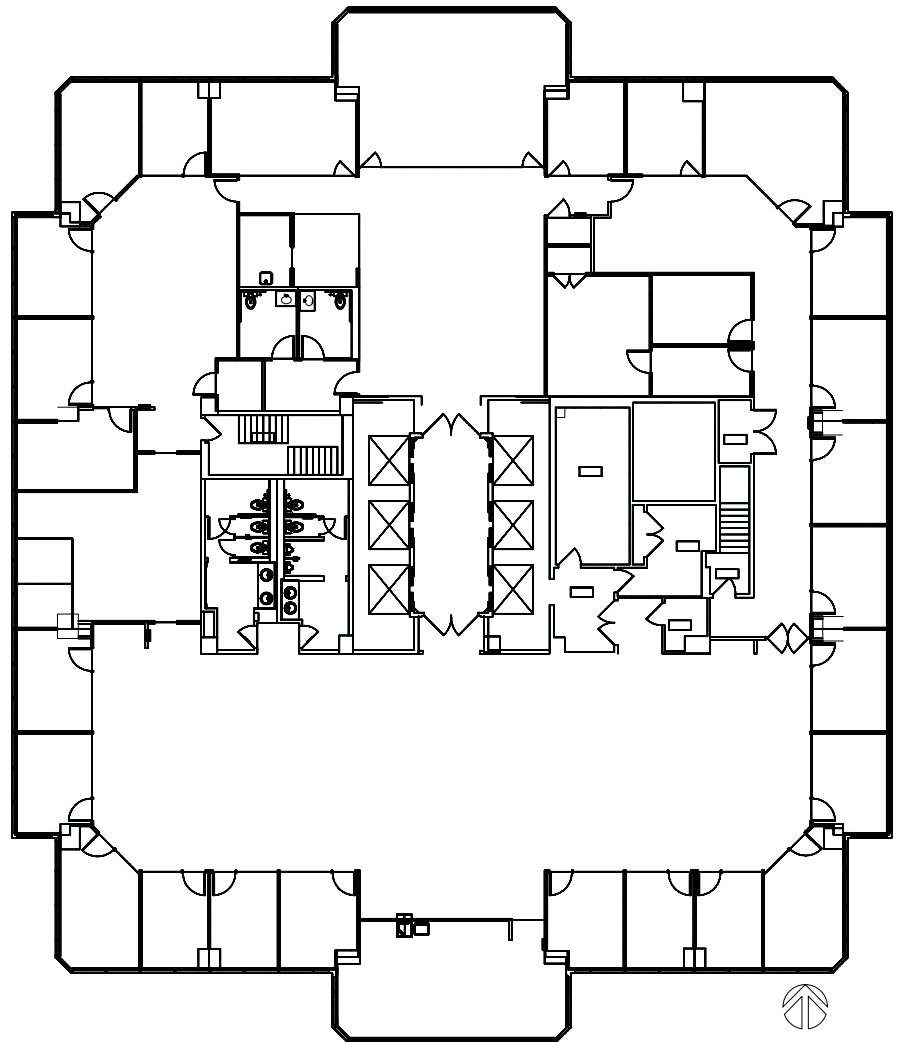

Procuring broker shall only be entitled to a commission, calculated in accordance with the rates approved by our principal only if such procuring broker executes a brokerage agreement acceptable to us and our principal and the conditions as set forth in the brokerage agreement are fully and unconditionally satisfied. Although all information furnished regarding property for sale, rental, or financing is from sources deemed reliable, such information has not been verified and no express representation is made nor is any to be implied as to the accuracy thereof and it is submitted subject to errors, omissions, change of price, rental or other conditions, prior sale, lease or financing, or withdrawal without notice and to any special conditions imposed by our principal.

16-1136.8/16

**Newmark
Cornish & Carey**

GRAHAM WOODALL
MANAGING DIRECTOR
650.358.5274
gwoodall@newmarkccarey.com
CA RE License #01396445

JOSH ROWELL
EXECUTIVE VICE PRESIDENT
650.358.5261
jrowell@newmarkccarey.com
CA RE License #01236434

Exceptional Top Floor Penthouse Opportunity for Sublease



950 TOWER LANE / FOSTER CITY

GALLERY OF INTERIOR SPACE

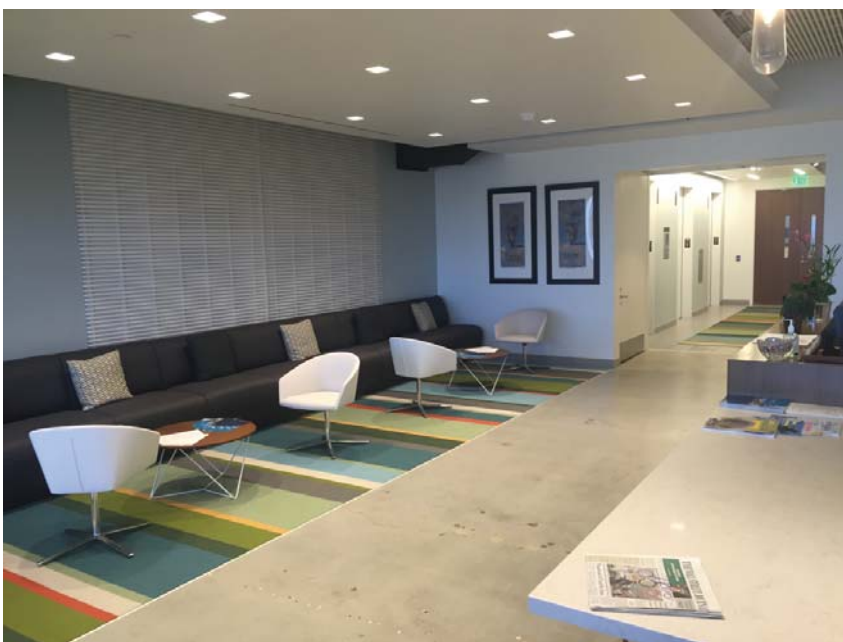

**Newmark
Cornish & Carey**

GRAHAM WOODALL
MANAGING DIRECTOR
650.358.5274
gwoodall@newmarkccarey.com
CA RE License #01396445

JOSH ROWELL
EXECUTIVE VICE PRESIDENT
650.358.5261
jrowell@newmarkccarey.com
CA RE License #01236434