

FOR SALE

± 3.73 ACRES RESIDENTIAL LAND

LANCASTER, PA \$288,000



Location: 1395 East Orange Street, Lancaster Township, Lancaster, PA 17602

Lot Size: ± 3.73 acres

Demographics:	<u>2014</u>	<u>3 Miles</u>	<u>10 Miles</u>	<u>15 Miles</u>	<u>25 Miles</u>
Population:		104,337	302,998	451,054	1,013,814
Average HH Income:		\$55,371	\$70,236	\$69,376	\$71,759

Zoning: **R-2 Residential** - permitted uses include: agriculture, single family detached dwellings, semi-detached, duplex dwellings, garden apartment houses, stables and corrals, park/playground, church or similar places of worship, municipal buildings and uses, etc. Conditional uses include cluster housing.

The zoning ordinance permits a density of up to 10 units per acre for garden apartments.

Utilities: Water: Lancaster City Water
Sewer: LASA
Gas: UGI

Account No: 340-87143-0-0000

Deed Book: 05255530

Comments:

- Property is located in the “Central Lancaster Urban Growth Area”.
- Convenient access to Route 30 via Route 23 and downtown Lancaster.
- Property is located in Lancaster Township, in a neighborhood of single family and duplex residents.

Price: \$ 288,000

Site Plan

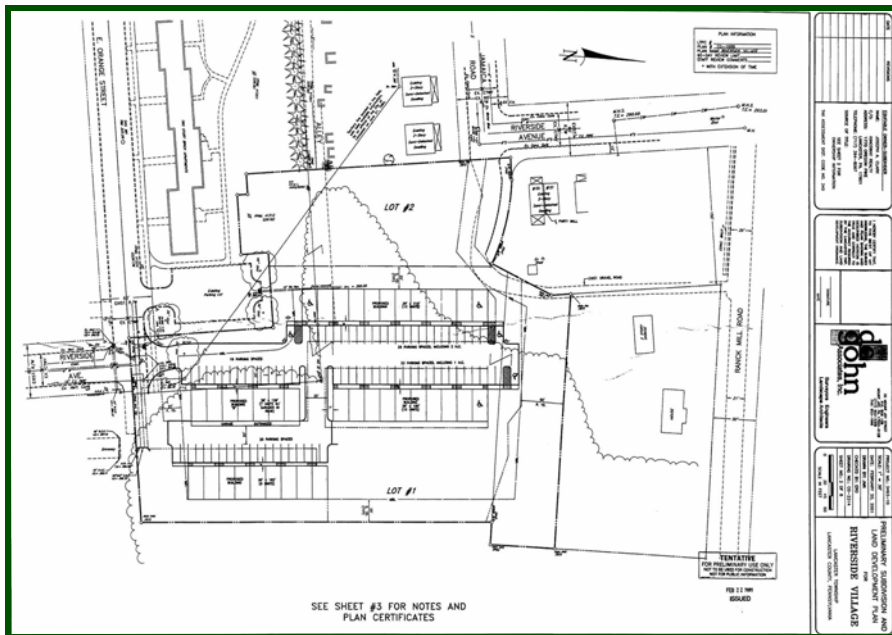

Local Map

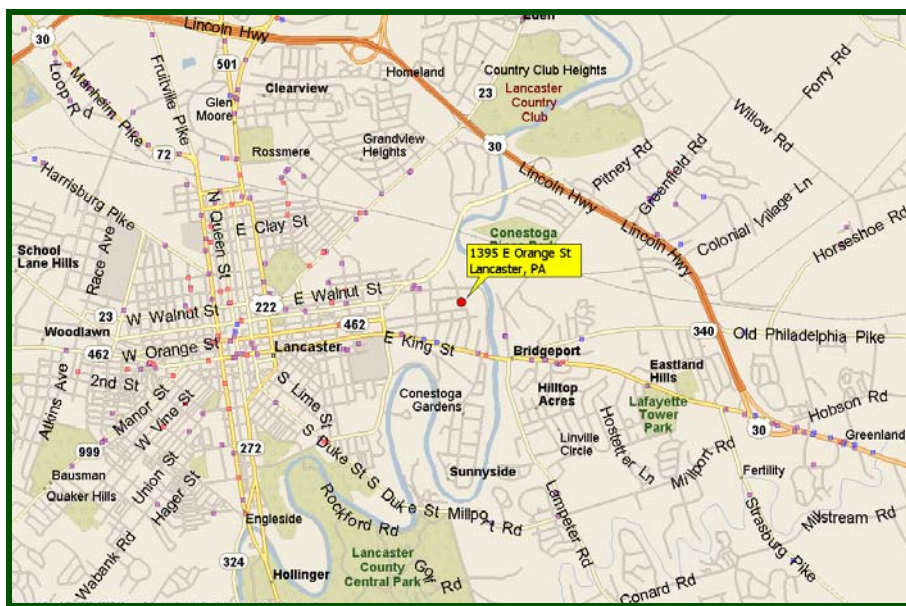

Michael D. Wagner CCIM



**1650 Crooked Oak Drive, Suite 310
Lancaster, PA 17601
(717) 735-6000 • (717) 735-6001 Fax**

**mike@uscommercialrealty.net
www.uscommercialrealty.net**

Information concerning this offering is from sources deemed reliable, but no warranty is made as to the accuracy thereof and it is submitted subject to errors, omissions, change of price or other conditions, prior sale or lease or withdrawal without notice.