



FOR LEASE | OFFICE

MEDICAL/DENTAL/OFFICE LEASE OPPORTUNITY

855 East Street | Pittsboro, NC 27312



PRESENTED BY:

JOHNNY WEHMANN

Advisor
919.573.1390
johnny.wehmann@svn.com

PROPERTY HIGHLIGHTS

- \$22 PSF NNN
- Located in the heart of Pittsboro
- Well Maintained Property, Inside & Out
- Perfect for Medical Office User
- Additional 8,000 Build to Suit Available
- TI Funds may be available for the right user
- Over 5,000 SF for single user, or 2,500 SF option for two users



All SVN® Offices Independently Owned & Operated.
The information listed above has been obtained from sources we believe to be reliable, however, we accept no responsibility for its correctness.



Executive Summary



LEASE OVERVIEW

AVAILABLE SF:	2,500 - 5,177 SF
LEASE RATE:	\$22.00 SF/Yr (NNN)
LOT SIZE:	1.2 Acres
BUILDING SIZE:	5,177 SF
BUILDING CLASS:	B
YEAR BUILT:	2001
ZONING:	C-2 Hwy Commercial
MARKET:	Raleigh/Durham
SUB MARKET:	Chatham County

PROPERTY DESCRIPTION

Previously occupied by UNC Healthcare and home of Pittsboro Family Medicine. This 5,177 is well suited for a single medical user but could be easily modified to accommodate two separate 2,500 SF tenants. At \$22 PSF this NNN lease opportunity is your chance to be in the heart of Pittsboro, the City that is expecting to grow 20 fold over the next couple decades. Additional 8,000 SF available via Build-to-Suit on the property next door.

Located near the heart of downtown Pittsboro, the property is located directly off highly travelled Hwy Bus 64. Only 1/4 mile from the main entrance to the new Chatham Park Live-Work-Play 7,000+ acre development. Direct access to Hwy 64.

Designed by Gurhtz Architects out of Chapel Hill.

This is your chance to be part of the boom in growth of Pittsboro and Chatham County!





Property Details

PROPERTY NAME:	855 East Street
PROPERTY ADDRESS:	855 East Street Pittsboro, NC 27312
PROPERTY TYPE:	Office/Medical
APN:	7356
PRICE / SF:	\$22 PSF NNN
LOT SIZE:	1.2 AC
BUILDING CLASS:	B
ZONING:	C-2 Hwy Commercial
PARKING SPACES:	36
PARKING RATIO:	7.2
CROSS STREETS:	None
YEAR BUILT:	2001
NUMBER OF STORIES:	1
FOUNDATION:	Slab
WALLS:	No load bearing interior walls
NUMBER OF UNITS:	1
ROOF:	Shingle





Available Spaces

Lease Rate: \$22.00 SF/YR (NNN) **Total Space:** 2,500 - 5,177 SF
Lease Type: NNN **Lease Term:** Negotiable

SPACE	SPACE USE	LEASE RATE	LEASE TYPE	SIZE (SF)	TERM	COMMENTS
For Lease	Medical/Office	\$22.00 SF/YR	NNN	2,500 - 5,177 SF	60 months	Property best suited for single user, however could be easily converted for multiple users. Current upfit is designed for medical user but landlord willing to explore options for the right tenant.





About Chatham Park, Pittsboro & Chatham County

AREA HIGHLIGHTS

- Office is located only 1/4 mile from Chatham Park main entrance
- Chatham Park is a 7,000+ acre planned Live-Work-Play development
- Chatham Park to help vault Pittsboro's population to 60,000
- Located only 15 miles to Chapel Hill, 20 miles to RDU and Durham, and only 25 miles to Raleigh
- Nearby Jordan Lake attracts over 1,000,000 visits per year
- Chatham County has a wealthier population and lower poverty rate than other non-core counties in the State
- Chatham County is the 2nd fastest growing county in NC
- Chatham Park Technology Corridor will be a new hub for high growth industries in the Triangle
- Limitless Opportunity for recruiting top talent given the 10 large universities within an hours drive of Pittsboro
- Visit www.ChathamPark.com for more info





Additional Photos





Additional Photos

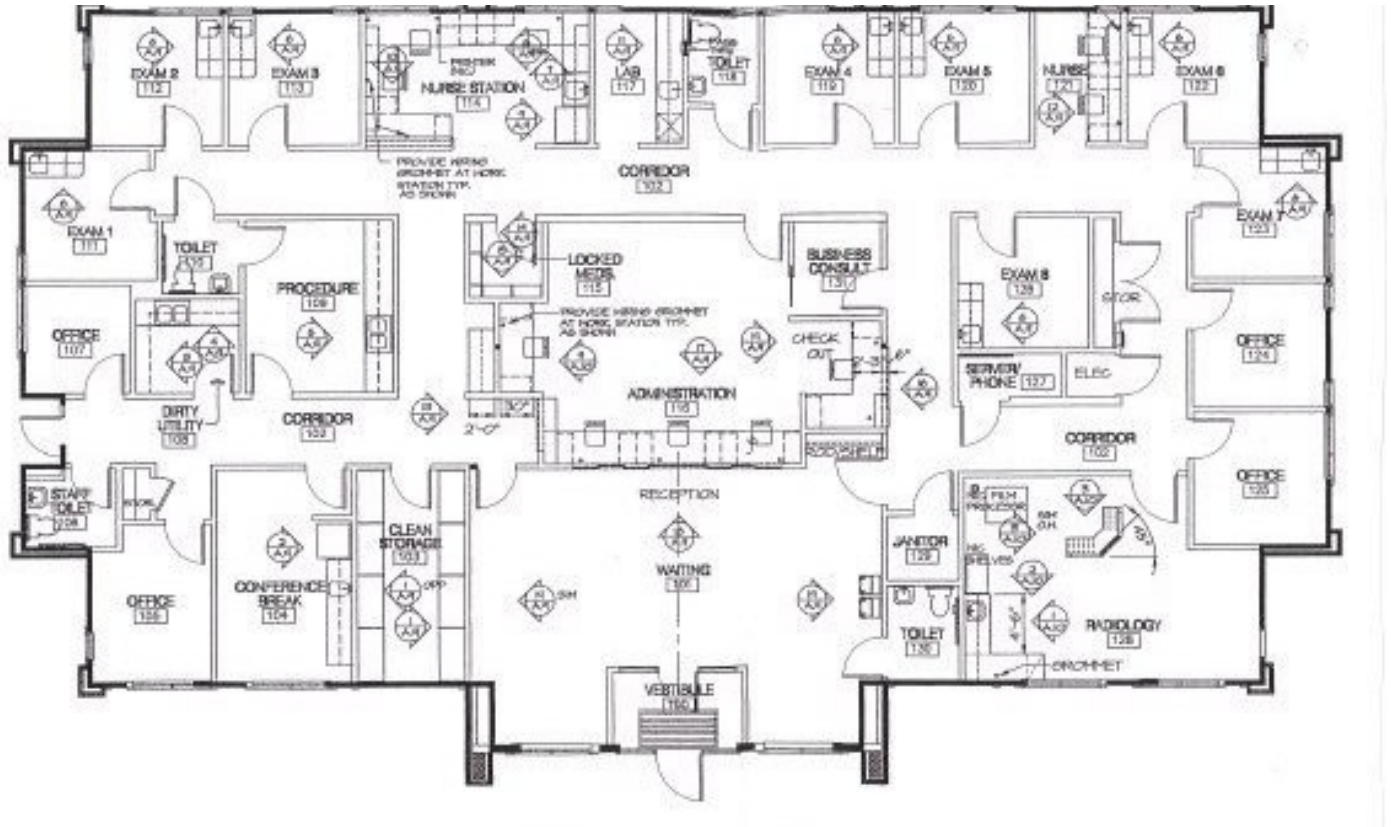



Additional Photos





Additional Photos





Location Maps

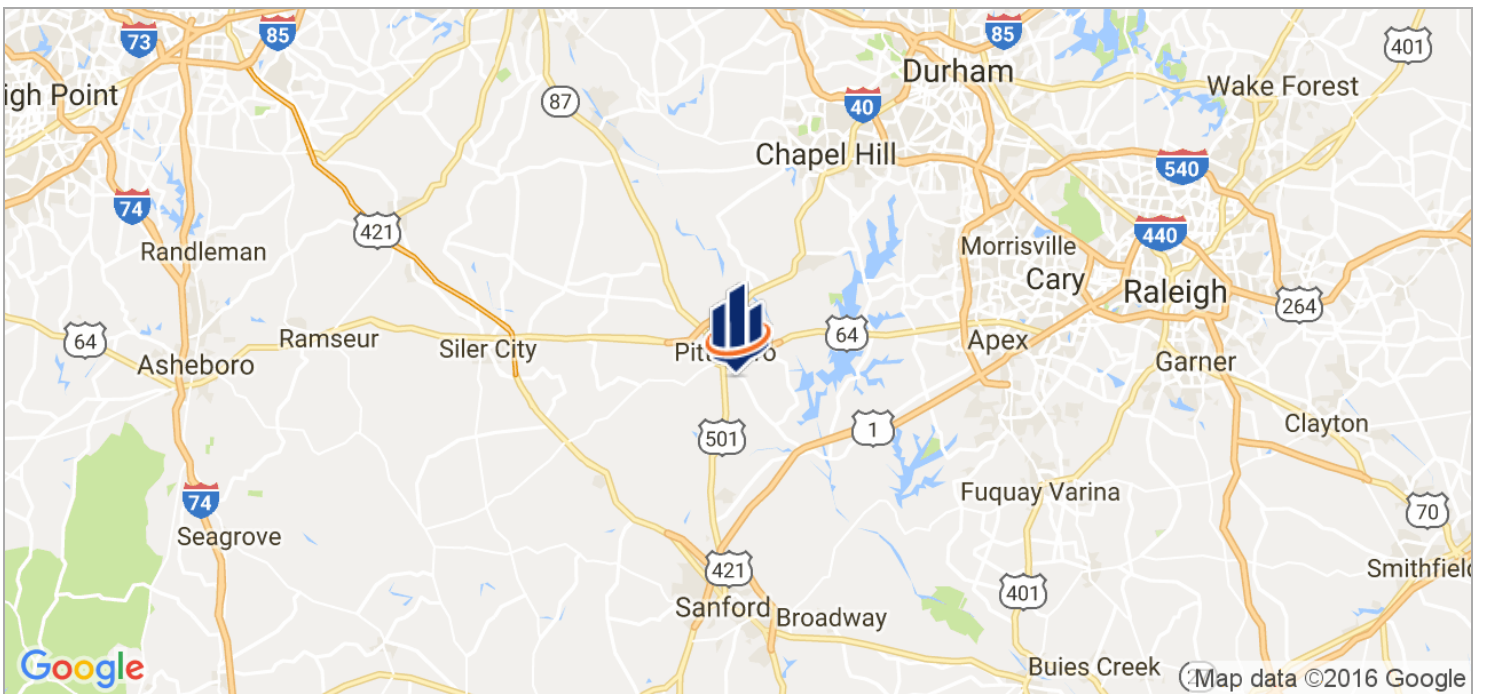
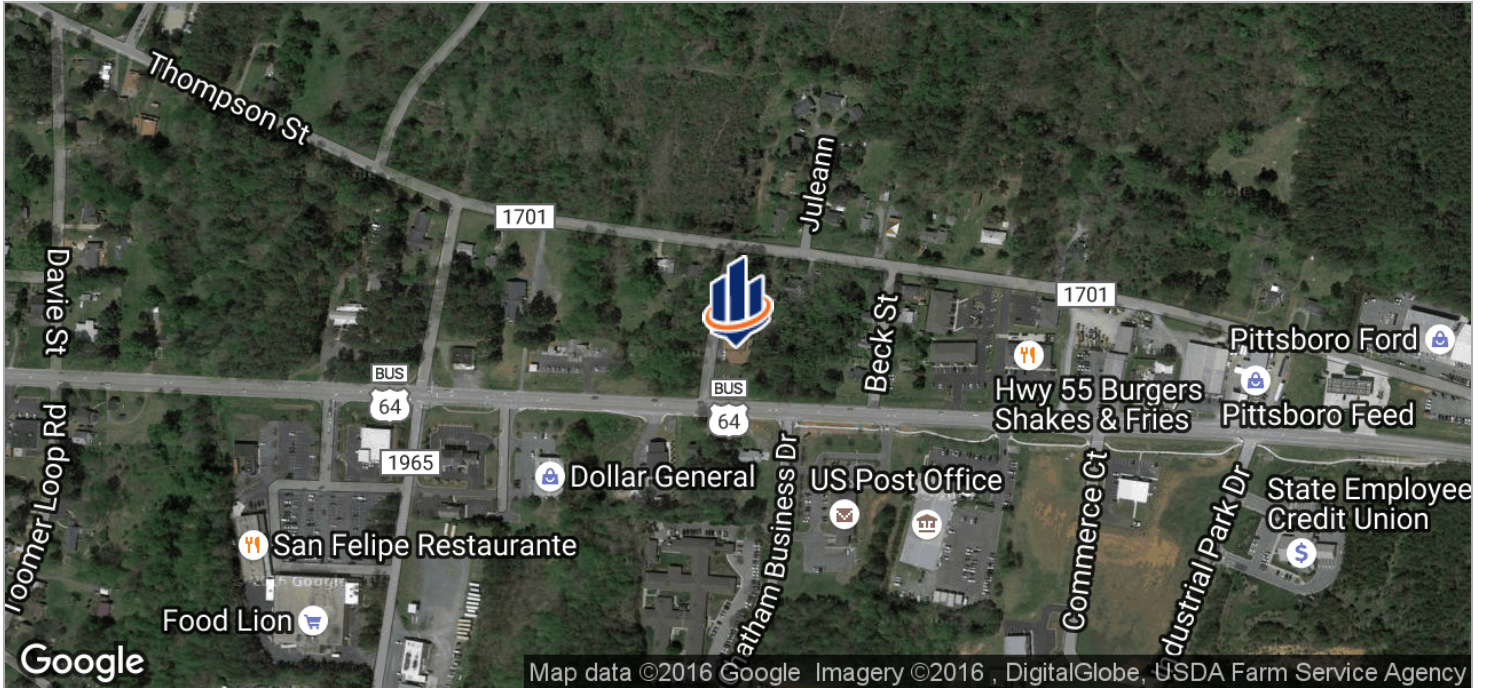



Built To Suit Mock Up On Neighboring Lot





Advisor Bio



Johnny Wehmann

Advisor
SVN | HPW COMMERCIAL

Johnny Wehmann is a Triangle native that joins SVN - HPW Commercial with a 10-year background of real estate experience. Most recently at Meridian Realty, Johnny worked in commercial property management with a focus on retail and office properties; his clients ranging from local landlords to private equity fund managers. Johnny also maintained a business development role while at Meridian Realty, marketing to local and national tenants and property owners. Prior to that position, Johnny served as a Property Manager/ Broker-in-Charge with a focus on Multi-Family housing with developer/owner, Ticon Properties. Johnny graduated from East Carolina University in 2004 with a B.S. in Economics. Outside of his career in real estate, Johnny is an avid runner, loves the outdoors and spending time with friends and family.

Memberships & Affiliations

Triangle Commercial Association of Realtors
Chapel Hill Association of Realtors
North Carolina Association of Realtors
Bull City Business Leaders

NC #243062

Phone: 919.573.1390

Cell: 919.259.3618

Email: johnny.wehmann@svn.com

Address: 1001 Wade Avenue
Suite 111
Raleigh, NC 27605





DISCLAIMER

MEDICAL/DENTAL/OFFICE LEASE OPPORTUNITY | 5,177 SF | PITTSBORO, NC

The material contained in this Offering Brochure is furnished solely for the purpose of considering a lease of a portion of the property within and is not to be used for any other purpose. This information should not, under any circumstances, be photocopied or disclosed to any third party without the written consent of the SVN® Advisor or Property Owner (“Owner”), or used for any purpose whatsoever other than to evaluate the possible lease of the Property.

The only party authorized to represent the Owner in connection with the lease of the Property is the SVN Advisor listed in this proposal, and no other person is authorized by the Owner to provide any information or to make any representations other than contained in this Lease Offering Brochure. If the person receiving these materials does not choose to pursue a lease of the Property, this Lease Offering Brochure must be returned to the SVN Advisor.

Neither the SVN Advisor nor the Owner make any representation or warranty, express or implied, as to the accuracy or completeness of the information contained herein, and nothing contained herein is or shall be relied upon as a promise or representation as to the future representation of the Property. This Lease Offering Brochure may include certain statements and estimates by SVN with respect to the Property. These Assumptions may or may not be proven to be correct, and there can be no assurance that such estimates will be achieved. Further, the SVN Advisor and the Owner disclaim any and all liability for representations or warranties, expressed or implied, contained in or omitted from this Lease Offering Brochure, or any other written or oral communication transmitted or made available to the recipient. The recipient shall be entitled to rely solely on those representations and warranties that may be made to it in any final, fully executed and delivered Real Estate Lease Agreement between it and Owner.

The information contained herein is subject to change without notice and the recipient of these materials shall not look to Owner or the SVN Advisor, nor any of their officers, employees, representatives, independent contractors or affiliates, for the accuracy or completeness thereof. Recipients of this Lease Offering Brochure are advised and encouraged to conduct their own comprehensive review and analysis of the Property.

This Lease Offering Brochure is a solicitation of interest only and is not an offer to lease the Property. The Owner expressly reserves the right, at its sole discretion, to reject any or all expressions of interest to lease the Property and expressly reserves the right, at its sole discretion, to terminate negotiations with any entity, for any reason, at any time with or without notice. The Owner shall have no legal commitment or obligation to any entity reviewing the Lease Offering Brochure or making an offer to lease the Property unless and until the Owner executes and delivers a signed Real Estate Lease Agreement on terms acceptable to Owner, in Owner’s sole discretion. By submitting an offer to lease, a prospective lessee will be deemed to have acknowledged the foregoing and agreed to release the Owner and the SVN Advisor from any liability with respect thereto.

To the extent Owner or any agent of Owner corresponds with any prospective lessee, any prospective lessee should not rely on any such correspondence or statements as binding Owner. Only a fully executed Real Estate Lease Agreement shall bind the property and each prospective purchaser proceeds at its own risk.

