

# COMMERCIAL LOT FOR SALE

## A.W. Grimes Blvd., Round Rock



**LOCATION:** East side of A.W. Grimes on the southeast corner with Bryant Drive. Just north of SH 45 (Louis Henna Blvd)

**SIZE:** Lot 7: 1.3 acres

**FRONTAGE/ACCESS:** Approximately 591' on A. W. Grimes  
Approximately 54' on Bryant Drive and  
Approximately 166' on the south boundary line.

**ZONING:** PUD No. 56 (Planned Unit Development)

**PERMITTED USES:** All C-1 (General Commercial) uses

**PROHIBITED USES:** See Agent

**TOPOGRAPHY:** Fairly level

**PRICE:** \$6 per square foot

**McALLISTER & ASSOCIATES**  
REAL ESTATE SERVICES

201 Barton Springs Road Austin, Texas 78704  
(512)472-2100 FAX: (512)472-2905

**CONTACT Bill Blood**  
Office: (512) 472-2100  
BBlood@matexas.com

This property is presented subject to prior sale, change in price, or removal from the market without notice. All information shown in this brochure, while based upon information supplied by the owner and from other sources deemed to be reliable is not in any way warranted by McAllister & Associates or the owner of the property. Interested persons are encouraged to retain legal and technical consultants to advise them of any and all aspects of this property. This report is for your use as long as you have need of it, but at all times remains the property of McAllister & Associates. Under no circumstances is any of this report to be reproduced, copied or in any way duplicated without the express written consent of McAllister & Associates.

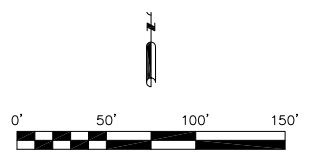
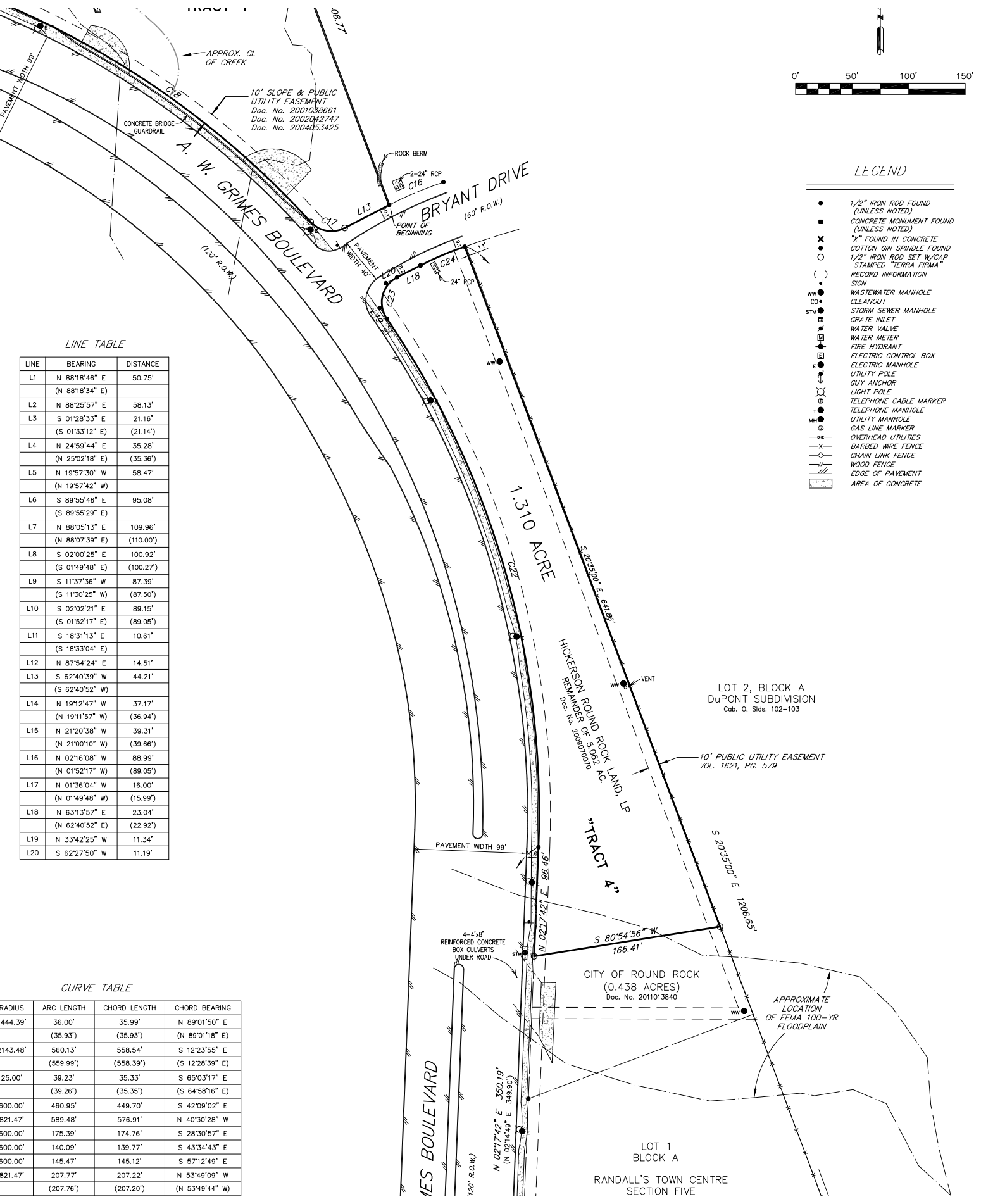

**LEGEND**

- 1/2" IRON ROD FOUND (UNLESS NOTED)
- CONCRETE MONUMENT FOUND (UNLESS NOTED)
- ✕ "X" FOUND IN CONCRETE
- COTTON GIN SPINDLE FOUND
- 1/2" IRON ROD SET W/CAP
- STAMPED "TERRA FIRMA"
- ( ) RECORD INFORMATION
- ⊕ SIGN
- ww WASTEWATER MANHOLE
- cd CLEANOUT
- stm STORM SEWER MANHOLE
- GRATE INLET
- ⊕ WATER VALVE
- ⊕ WATER METER
- ⊕ FIRE HYDRANT
- ⊕ ELECTRIC CONTROL BOX
- ⊕ ELECTRIC MANHOLE
- ⊕ UTILITY POLE
- ⊕ GUY ANCHOR
- ⊕ LIGHT POLE
- ⊕ TELEPHONE CABLE MARKER
- ⊕ TELEPHONE MANHOLE
- ⊕ UTILITY MANHOLE
- ⊕ GAS LINE MARKER
- OVERHEAD UTILITIES
- BARBED WIRE FENCE
- CHAIN LINK FENCE
- WOOD FENCE
- EDGE OF PAVEMENT
- AREA OF CONCRETE

**LINE TABLE**

LINE	BEARING	DISTANCE
L1	N 88°18'46" E (N 88°18'34" E)	50.75'
L2	N 88°25'57" E	58.13'
L3	S 01°28'33" E (S 01°33'12" E)	21.16' (21.14')
L4	N 24°59'44" E (N 25°02'18" E)	35.28' (35.36')
L5	N 19°57'30" W (N 19°57'42" W)	58.47'
L6	S 89°55'46" E (S 89°55'29" E)	95.08'
L7	N 88°05'13" E (N 88°07'39" E)	109.96' (110.00')
L8	S 02°00'25" E (S 01°49'48" E)	100.92' (100.27')
L9	S 11°37'36" W (S 11°30'25" W)	87.39' (87.50')
L10	S 02°02'21" E (S 01°52'17" E)	89.15' (89.05')
L11	S 18°31'13" E (S 18°33'04" E)	10.61'
L12	N 87°54'24" E	14.51'
L13	S 62°40'39" W (S 62°40'52" W)	44.21'
L14	N 19°12'47" W (N 19°11'57" W)	37.17' (36.94')
L15	N 21°20'38" W (N 21°00'10" W)	39.31' (39.66')
L16	N 02°16'08" W (N 01°52'17" W)	88.99' (89.05')
L17	N 01°36'04" W (N 01°49'48" W)	16.00' (15.99')
L18	N 6°31'35" E (N 6°24'05" E)	23.04' (22.92')
L19	N 33°42'25" W	11.34'
L20	S 62°27'50" W	11.19'

**CURVE TABLE**

RADIUS	ARC LENGTH	CHORD LENGTH	CHORD BEARING
444.39'	36.00' (35.93')	35.99' (35.93')	N 89°01'50" E (N 89°01'18" E)
1143.48'	560.13' (559.99')	558.54' (558.39')	S 12°23'55" E (S 12°28'39" E)
25.00'	39.23' (39.26')	35.33' (35.35')	S 65°03'17" E (S 64°58'16" E)
500.00'	460.95'	449.70'	S 42°09'02" E
821.47'	589.48'	576.91'	N 40°30'28" W
800.00'	175.39'	174.76'	S 28°30'57" E
500.00'	140.09'	139.77'	S 43°34'43" E
500.00'	145.47'	145.12'	S 57°12'49" E
821.47'	207.77' (207.76')	207.22' (207.20')	N 53°49'09" W (N 53°49'44" W)