

5928 PASCAL COURT

Carlsbad, CA 92008



Matty Sundberg / matty.sundberg@cushwake.com / +1 760 431 4232 / CA LIC 01257446
Bob Cowan, SIOR / bob.cowan@cushwake.com / +1 760 431 3836 / CA LIC 01838109

1000 Aviara Parkway, Suite 100, Carlsbad, CA 92011
T: +1 760 431 4200 / F: +1 760 454 3869 / www.cushmanwakefield.com



5928 PASCAL COURT

Carlsbad, CA 92008

PROPERTY HIGHLIGHTS

- Asking Lease Rate: \$1.85/SF + Electricity
- High-end office building located in the Carlsbad Research Center
- Convenient access to the 5 freeway, Palomar Airport Road and El Camino Real
- Walking distance to the Island @ Carlsbad food court and multiple cafes, with close proximity to an abundance of retail/service amenities.
- Beautifully landscaped with outdoor rest / eating areas for tenants and guests
- Building and monument signage available
- Abundant parking
- Zoning: CM, Carlsbad



Matty Sundberg / matty.sundberg@cushwake.com / +1 760 431 4232 / CA LIC 01257446
Bob Cowan, SIOR / bob.cowan@cushwake.com / +1 760 431 3836 / CA LIC 01838109

Cushman & Wakefield Copyright 2019. No warranty or representation, express or implied, is made to the accuracy or completeness of the information contained herein, and same is submitted subject to errors, omissions, change of price, rental or other conditions, withdrawal without notice, and to any special listing conditions imposed by the property owner(s). As applicable, we make no representation as to the condition of the property (or properties) in question.

5928 PASCAL COURT

Carlsbad, CA 92008

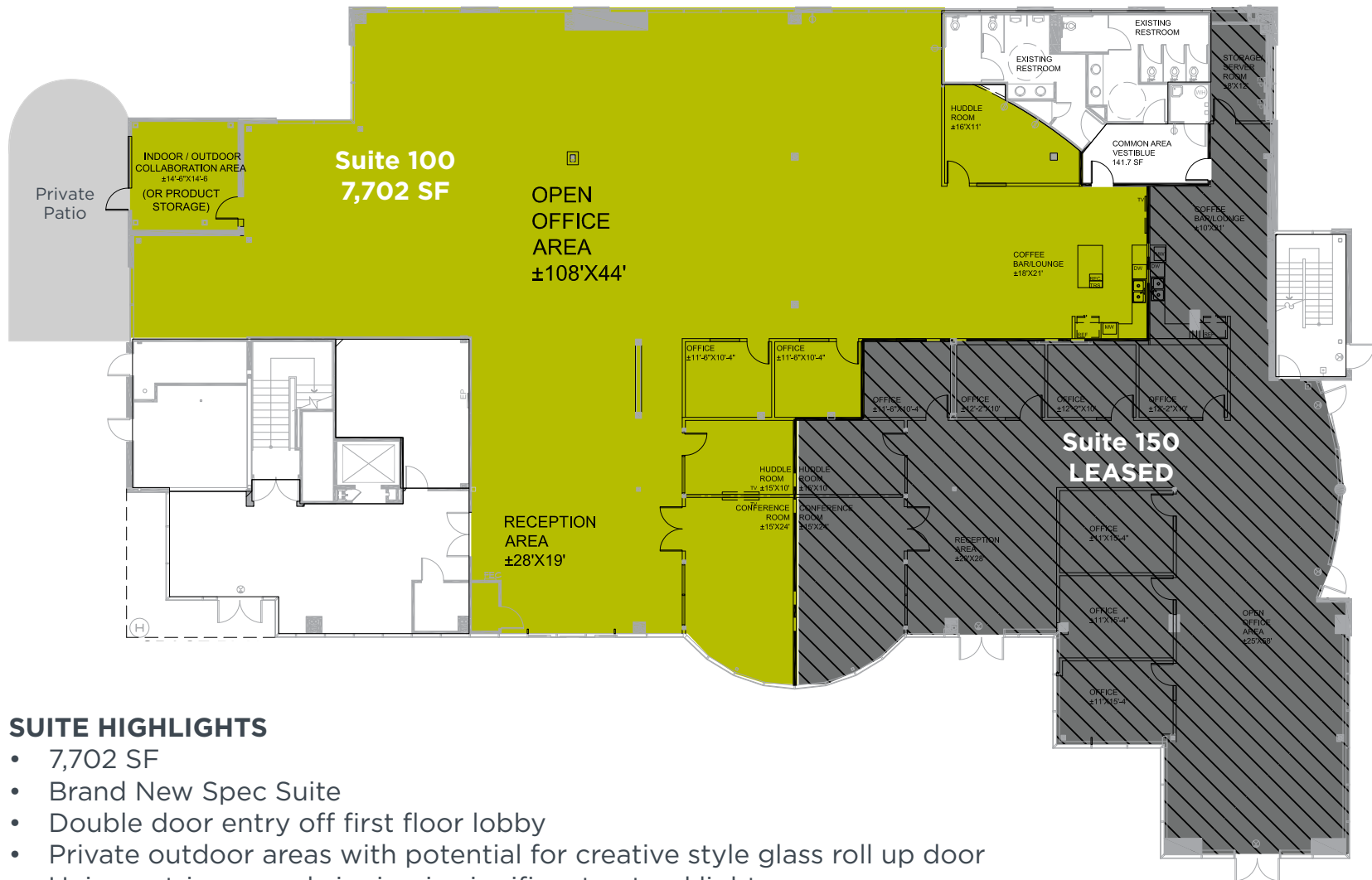

SUITE HIGHLIGHTS

- 7,702 SF
- Brand New Spec Suite
- Double door entry off first floor lobby
- Private outdoor areas with potential for creative style glass roll up door
- Unique atrium area bringing in significant natural light
- Parking: 4.0 spaces per 1,000 square feet

5928 PASCAL COURT

Carlsbad, CA 92008



Matty Sundberg / matty.sundberg@cushwake.com / +1 760 431 4232 / CA LIC 01257446
Bob Cowan, SIOR / bob.cowan@cushwake.com / +1 760 431 3836 / CA LIC 01838109

Cushman & Wakefield Copyright 2019. No warranty or representation, express or implied, is made to the accuracy or completeness of the information contained herein, and same is submitted subject to errors, omissions, change of price, rental or other conditions, withdrawal without notice, and to any special listing conditions imposed by the property owner(s). As applicable, we make no representation as to the condition of the property (or properties) in question.

5928 PASCAL COURT

Carlsbad, CA 92008



3 Miles to
I-5
6 Miles to
Hwy-78



3.6 Miles to
**McClellan
Palomar
Airport**



1 Mile to
**Island @
Carlsbad**
Retail Center &
Food Court



Close proximity to
**Lodging &
Corporate
Housing**



Close proximity to
**Crossings
@ Carlsbad
& Aviara
Golf Club**



4.7 Miles to
**Legoland
& SEA LIFE
Aquarium**



2.3 Miles to
**24 Hour
Fitness
Super Sport**



3.5 Miles to
**Pristine
Carlsbad
Beaches**

Matty Sundberg / matty.sundberg@cushwake.com / +1 760 431 4232 / CA LIC 01257446
Bob Cowan, SIOR / bob.cowan@cushwake.com / +1 760 431 3836 / CA LIC 01838109

Cushman & Wakefield Copyright 2019. No warranty or representation, express or implied, is made to the accuracy or completeness of the information contained herein, and same is submitted subject to errors, omissions, change of price, rental or other conditions, withdrawal without notice, and to any special listing conditions imposed by the property owner(s). As applicable, we make no representation as to the condition of the property (or properties) in question.