



321 E Street
Chula Vista, CA 91910

AVAILABLE FOR SALE OR LEASE

CHULA VISTA OFFICE BUILDING WITH MULTI-HOUSING UNITS



PROPERTY DETAILS:

- Square Footage: Approximately 6,000 SF
- Available SF for Lease: Approximately 2,700 SF
- Multi-Housing SF: Approximately 1,734 SF
- Lot Size: Approximately 16,117 SF
- Parking: 9 Spaces
- Zoning: V-3
- **Sale Price: \$995,000**
- **Lease Rate: \$1.00/SF Gross**

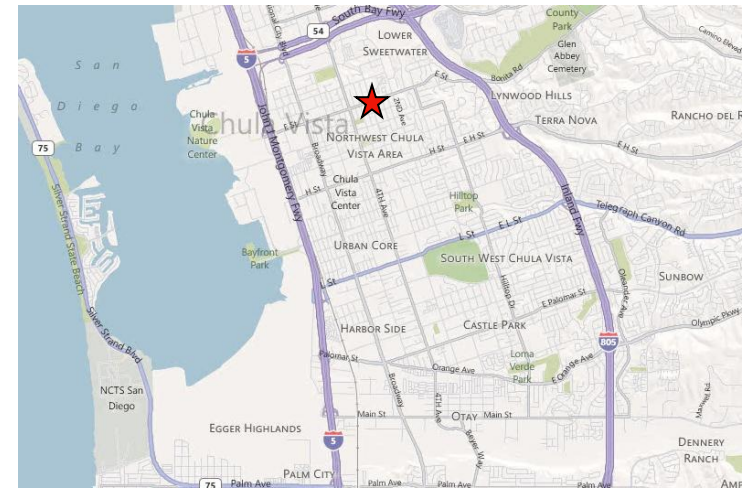

FOR MORE INFORMATION, PLEASE CONTACT:

Kipp Gstettenbauer, CCIM
Director
(858) 334-4018
kipp@cushwake.com
CA License No. 1405420

Kyle Clark
Director
(858) 334-4004
kyle.clark@cushwake.com
CA License No. 867784

CUSHMAN & WAKEFIELD OF SAN DIEGO, INC.

4747 Executive Drive, 9th Floor
San Diego, CA 92121
(858) 452-6500
cushmanwakefield.com
CA License No: 01329963



The depiction in the included photograph of any person, entity, sign, logo or property, other than Cushman & Wakefield's (C&W) client and the property offered by C&W, is incidental only, and is not intended to connote any affiliation, connection, association, sponsorship or approval by or between that which is incidentally depicted and C&W or its client.

This listing shall not be deemed an offer to lease, sublease or sell such property; and, in the event of any transaction for such property, no commission shall be earned by or payable to any cooperating broker except if otherwise provided pursuant to the express terms, rates and conditions of C&W's agreement with its principal, if, as and when such commission (if any) is actually received from such principal. (A copy of the rates and conditions referred to above with respect to this property is available upon request.)



321 E Street
Chula Vista, CA 91910

AVAILABLE FOR SALE OR LEASE

CHULA VISTA OFFICE BUILDING WITH MULTI-HOUSING UNITS

SITE PLAN

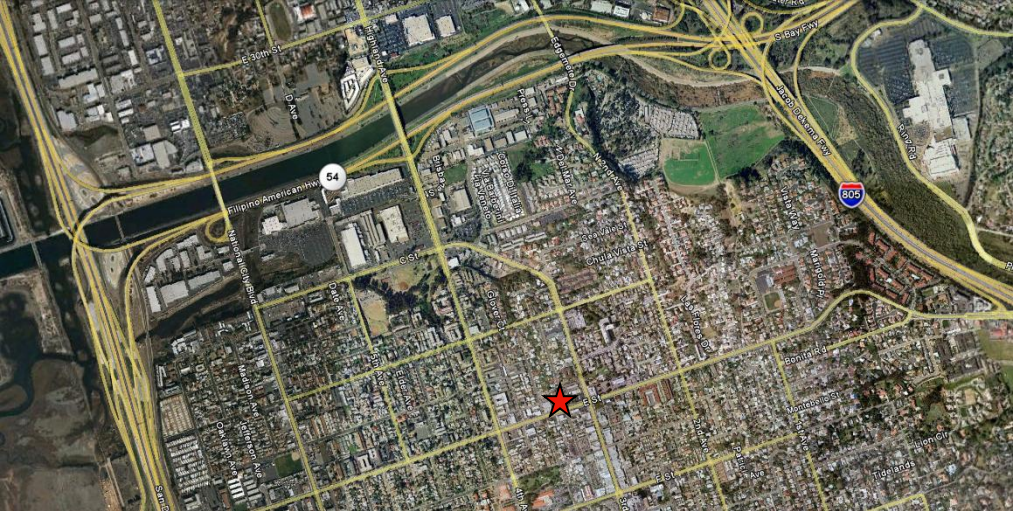
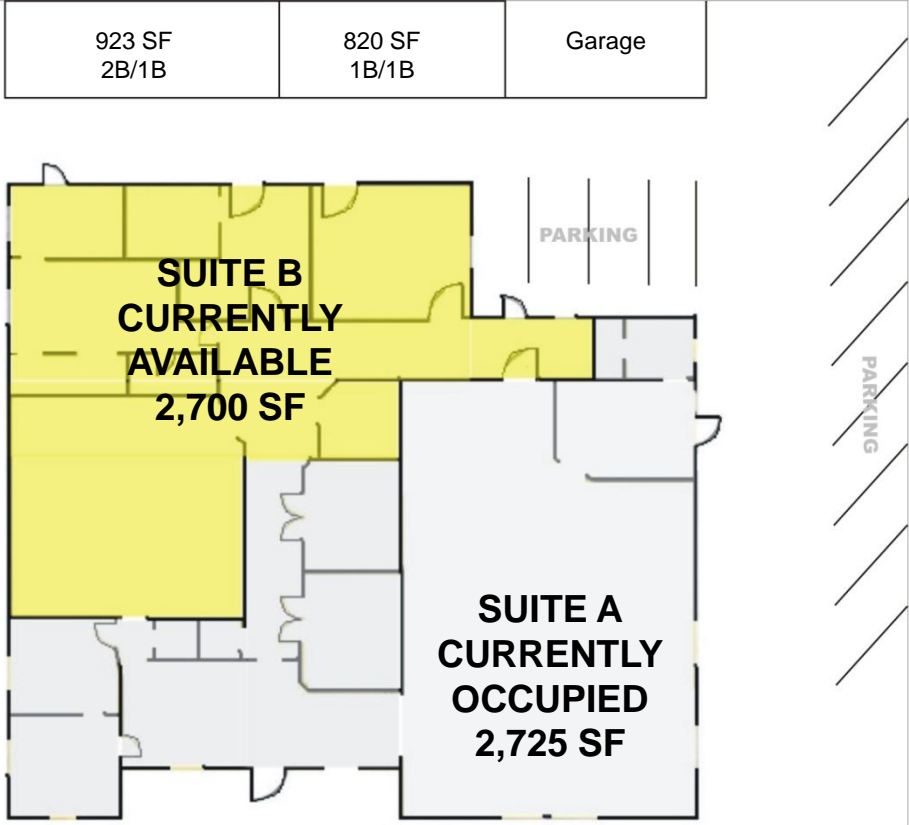

FINANCIALS

SUITE	RENT	LEASE EXPIRATION
Suite A	\$39,600/Year	3/31/2014
Suite B	Vacant	Vacant
1B/1B	\$3,600/Year (Reduced Rent Resident Manager)	Month-to-Month
2B/1B	\$10,920/Year	Month-to-Month

FOR MORE INFORMATION, PLEASE CONTACT:

<p>Kipp Gstettenbauer, CCIM Director (858) 334-4018 kipp@cushwake.com CA License No. 1405420</p>	<p>Kyle Clark Director (858) 334-4004 kyle.clark@cushwake.com CA License No. 867784</p>
---	--

CUSHMAN & WAKEFIELD OF SAN DIEGO, INC.
4747 Executive Drive, 9th Floor
San Diego, CA 92121
(858) 452-6500
cushmanwakefield.com
CA License No: 01329963



The depiction in the included photograph of any person, entity, sign, logo or property, other than Cushman & Wakefield's (C&W) client and the property offered by C&W, is incidental only, and is not intended to connote any affiliation, connection, association, sponsorship or approval by or between that which is incidentally depicted and C&W or its client.

This listing shall not be deemed an offer to lease, sublease or sell such property; and, in the event of any transaction for such property, no commission shall be earned by or payable to any cooperating broker except if otherwise provided pursuant to the express terms, rates and conditions of C&W's agreement with its principal, if, as and when such commission (if any) is actually received from such principal. (A copy of the rates and conditions referred to above with respect to this property is available upon request.)