

GD16 NORTH ARROW & SCALE

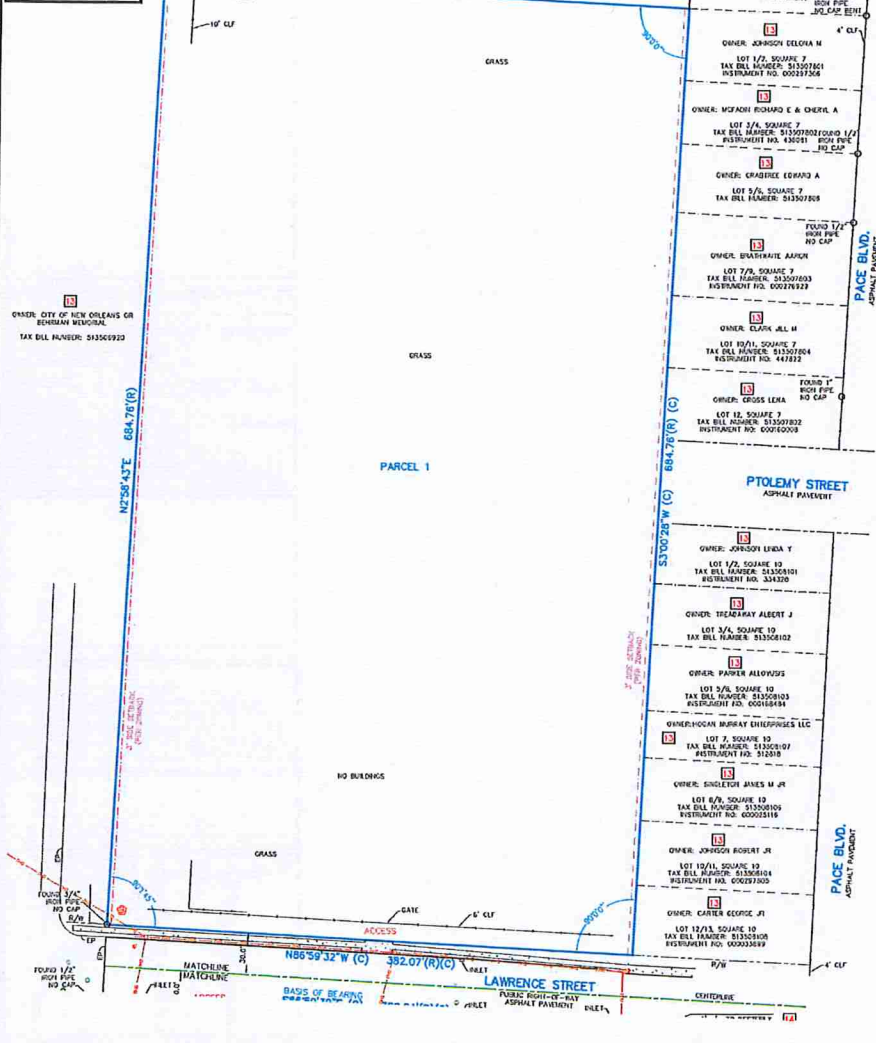

GD16 LEGEND AND ABBREVIATIONS

CONCRETE SURFACE	CLEARCUT
NO PARKING AREA	ELECTRIC BOX
A/C	FLAG POLE
AIR CONDENSER	GAS VALVE
BRICK WALL	GUT ANCHOR
BUILDING RECENT LOCATION	LIGHT POLE
CELESTIAL SHEDDING	MODIFIED ROOFING
CHURN LINE FENCE	AS ROOF
COATED WALKWAY	SHARPLY MANHOLE
CORNER	STORM MANHOLE
LS	UPPER MANHOLE
LANDSCAPE	UTILITY POLE
NO NUMBER	WATER VALVE
OVERLAND	WOOD FENCE
RECORD DESCRIPTION	
ROOF OF RAY	
WOOD FENCE	
CONCRETE UTILITY LINE	

SHEET 2 OF 2

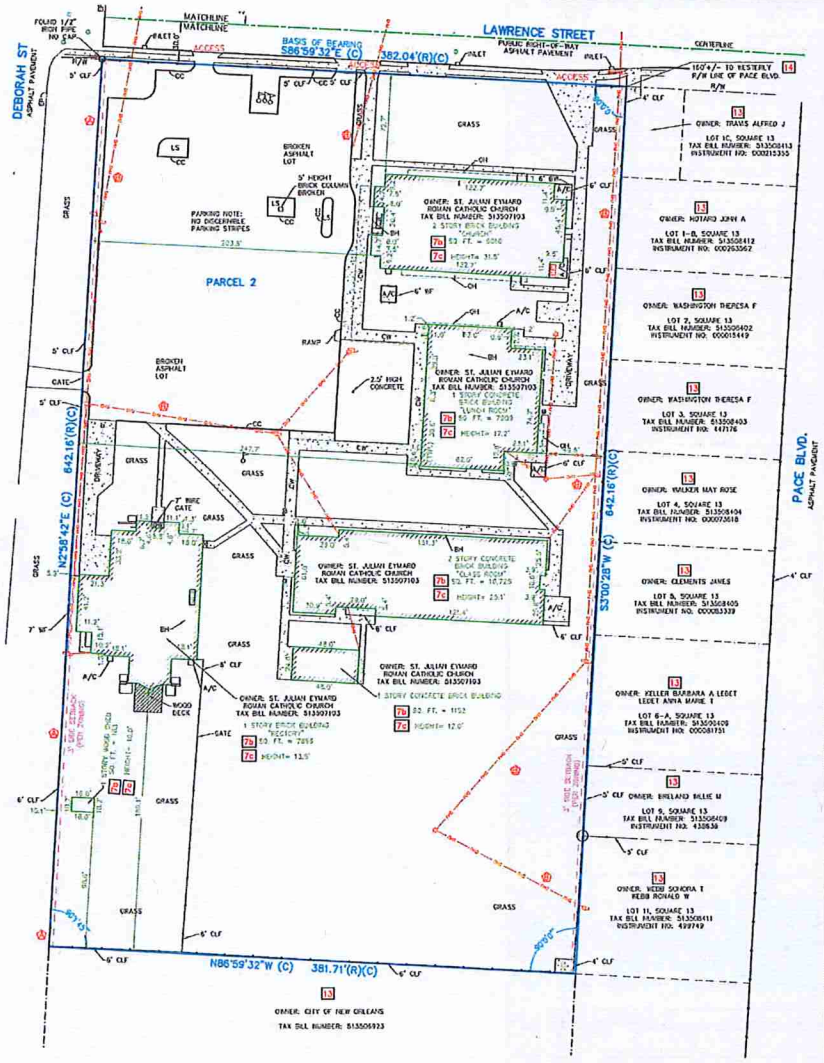

NO	DATE	REVISIONS

ALTA/ACSM LAND TITLE SURVEY
 OF
 LAWRENCE STREET PROPERTY
 701 LAWRENCE ST
 ORLEANS PARISH COUNTY, NEW ORLEANS, LOUISIANA



- SYMBOL LEGEND AND ABBREVIATIONS**
- 1. DRAINAGE
 - 2. EASEMENT
 - 3. EXISTING SURFACE
 - 4. EXISTING WALL
 - 5. EXISTING CURB
 - 6. EXISTING DRIVEWAY
 - 7. EXISTING DRIVEWAY
 - 8. EXISTING DRIVEWAY
 - 9. EXISTING DRIVEWAY
 - 10. EXISTING DRIVEWAY
 - 11. EXISTING DRIVEWAY
 - 12. EXISTING DRIVEWAY
 - 13. EXISTING DRIVEWAY
 - 14. EXISTING DRIVEWAY
 - 15. EXISTING DRIVEWAY
 - 16. EXISTING DRIVEWAY
 - 17. EXISTING DRIVEWAY
 - 18. EXISTING DRIVEWAY
 - 19. EXISTING DRIVEWAY
 - 20. EXISTING DRIVEWAY
 - 21. EXISTING DRIVEWAY
 - 22. EXISTING DRIVEWAY
 - 23. EXISTING DRIVEWAY
 - 24. EXISTING DRIVEWAY
 - 25. EXISTING DRIVEWAY
 - 26. EXISTING DRIVEWAY
 - 27. EXISTING DRIVEWAY
 - 28. EXISTING DRIVEWAY
 - 29. EXISTING DRIVEWAY
 - 30. EXISTING DRIVEWAY
 - 31. EXISTING DRIVEWAY
 - 32. EXISTING DRIVEWAY
 - 33. EXISTING DRIVEWAY
 - 34. EXISTING DRIVEWAY
 - 35. EXISTING DRIVEWAY
 - 36. EXISTING DRIVEWAY
 - 37. EXISTING DRIVEWAY
 - 38. EXISTING DRIVEWAY
 - 39. EXISTING DRIVEWAY
 - 40. EXISTING DRIVEWAY
 - 41. EXISTING DRIVEWAY
 - 42. EXISTING DRIVEWAY
 - 43. EXISTING DRIVEWAY
 - 44. EXISTING DRIVEWAY
 - 45. EXISTING DRIVEWAY
 - 46. EXISTING DRIVEWAY
 - 47. EXISTING DRIVEWAY
 - 48. EXISTING DRIVEWAY
 - 49. EXISTING DRIVEWAY
 - 50. EXISTING DRIVEWAY
 - 51. EXISTING DRIVEWAY
 - 52. EXISTING DRIVEWAY
 - 53. EXISTING DRIVEWAY
 - 54. EXISTING DRIVEWAY
 - 55. EXISTING DRIVEWAY
 - 56. EXISTING DRIVEWAY
 - 57. EXISTING DRIVEWAY
 - 58. EXISTING DRIVEWAY
 - 59. EXISTING DRIVEWAY
 - 60. EXISTING DRIVEWAY
 - 61. EXISTING DRIVEWAY
 - 62. EXISTING DRIVEWAY
 - 63. EXISTING DRIVEWAY
 - 64. EXISTING DRIVEWAY
 - 65. EXISTING DRIVEWAY
 - 66. EXISTING DRIVEWAY
 - 67. EXISTING DRIVEWAY
 - 68. EXISTING DRIVEWAY
 - 69. EXISTING DRIVEWAY
 - 70. EXISTING DRIVEWAY
 - 71. EXISTING DRIVEWAY
 - 72. EXISTING DRIVEWAY
 - 73. EXISTING DRIVEWAY
 - 74. EXISTING DRIVEWAY
 - 75. EXISTING DRIVEWAY
 - 76. EXISTING DRIVEWAY
 - 77. EXISTING DRIVEWAY
 - 78. EXISTING DRIVEWAY
 - 79. EXISTING DRIVEWAY
 - 80. EXISTING DRIVEWAY
 - 81. EXISTING DRIVEWAY
 - 82. EXISTING DRIVEWAY
 - 83. EXISTING DRIVEWAY
 - 84. EXISTING DRIVEWAY
 - 85. EXISTING DRIVEWAY
 - 86. EXISTING DRIVEWAY
 - 87. EXISTING DRIVEWAY
 - 88. EXISTING DRIVEWAY
 - 89. EXISTING DRIVEWAY
 - 90. EXISTING DRIVEWAY
 - 91. EXISTING DRIVEWAY
 - 92. EXISTING DRIVEWAY
 - 93. EXISTING DRIVEWAY
 - 94. EXISTING DRIVEWAY
 - 95. EXISTING DRIVEWAY
 - 96. EXISTING DRIVEWAY
 - 97. EXISTING DRIVEWAY
 - 98. EXISTING DRIVEWAY
 - 99. EXISTING DRIVEWAY
 - 100. EXISTING DRIVEWAY

SHEET 2
OF 2

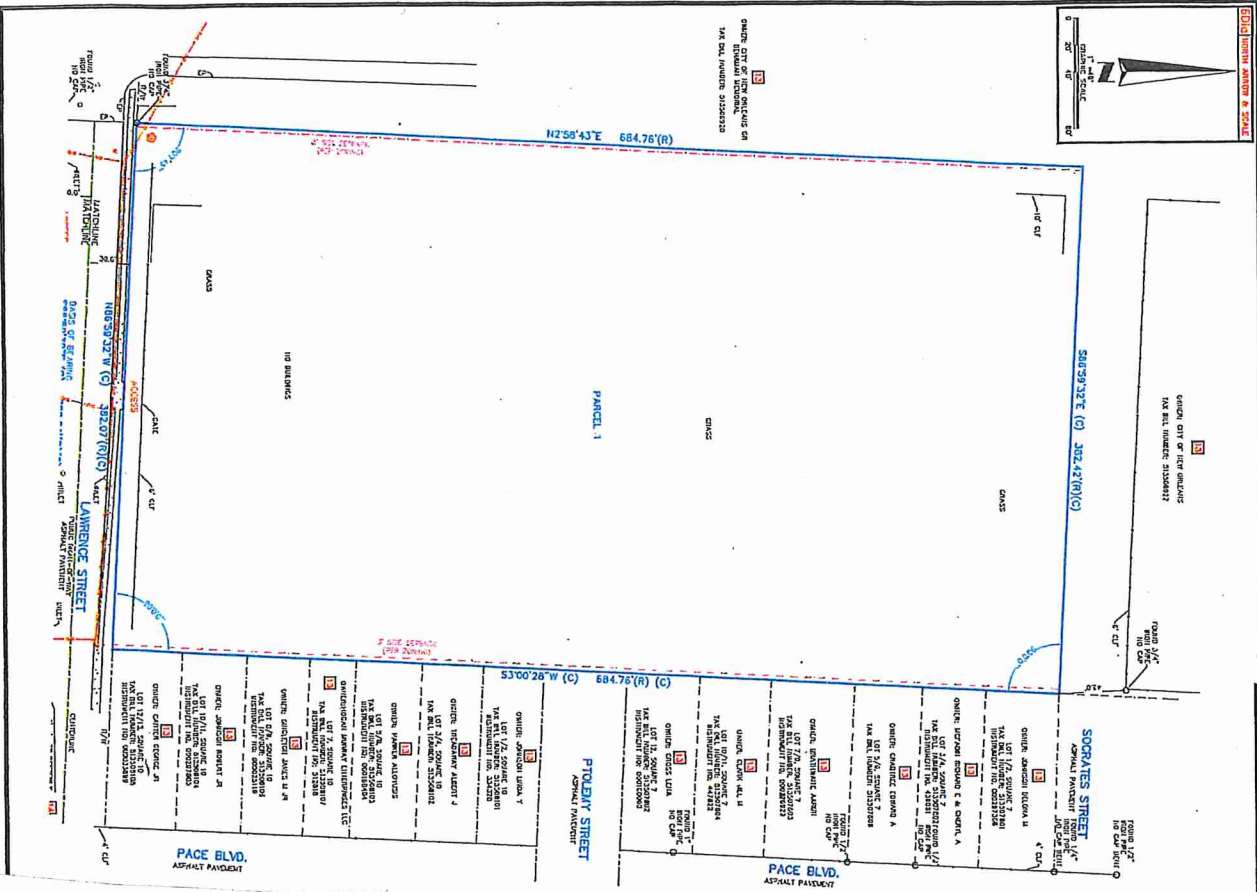

ASM AMERICAN SURVEYING & MAPPING INC.
1011 MADISON BLVD., SUITE 200
ORLANDO, FLORIDA 32837
PHONE: (407) 421-2121
WWW.ASM-SURVEYING.COM

601 ALTA/ACSM LAND TITLE SURVEY
2
OF
2701 LAWRENCE STREET PROPERTY
2701 LAWRENCE ST.
ORLEANS PARISH COUNTY NEW ORLEANS, LOUISIANA

NO.	DATE	BY	REVISIONS	TECH.
1	01/11/2021	SM	AS SHOWN	
2	01/11/2021	SM	148319 FOR ORLEANS PARISH	
3	01/11/2021	SM	148319 FOR ORLEANS PARISH	
4	01/11/2021	SM	148319 FOR ORLEANS PARISH	
5	01/11/2021	SM	148319 FOR ORLEANS PARISH	
6	01/11/2021	SM	148319 FOR ORLEANS PARISH	
7	01/11/2021	SM	148319 FOR ORLEANS PARISH	
8	01/11/2021	SM	148319 FOR ORLEANS PARISH	
9	01/11/2021	SM	148319 FOR ORLEANS PARISH	
10	01/11/2021	SM	148319 FOR ORLEANS PARISH	
11	01/11/2021	SM	148319 FOR ORLEANS PARISH	
12	01/11/2021	SM	148319 FOR ORLEANS PARISH	
13	01/11/2021	SM	148319 FOR ORLEANS PARISH	
14	01/11/2021	SM	148319 FOR ORLEANS PARISH	
15	01/11/2021	SM	148319 FOR ORLEANS PARISH	
16	01/11/2021	SM	148319 FOR ORLEANS PARISH	
17	01/11/2021	SM	148319 FOR ORLEANS PARISH	
18	01/11/2021	SM	148319 FOR ORLEANS PARISH	
19	01/11/2021	SM	148319 FOR ORLEANS PARISH	
20	01/11/2021	SM	148319 FOR ORLEANS PARISH	
21	01/11/2021	SM	148319 FOR ORLEANS PARISH	
22	01/11/2021	SM	148319 FOR ORLEANS PARISH	
23	01/11/2021	SM	148319 FOR ORLEANS PARISH	
24	01/11/2021	SM	148319 FOR ORLEANS PARISH	
25	01/11/2021	SM	148319 FOR ORLEANS PARISH	
26	01/11/2021	SM	148319 FOR ORLEANS PARISH	
27	01/11/2021	SM	148319 FOR ORLEANS PARISH	
28	01/11/2021	SM	148319 FOR ORLEANS PARISH	
29	01/11/2021	SM	148319 FOR ORLEANS PARISH	
30	01/11/2021	SM	148319 FOR ORLEANS PARISH	
31	01/11/2021	SM	148319 FOR ORLEANS PARISH	
32	01/11/2021	SM	148319 FOR ORLEANS PARISH	
33	01/11/2021	SM	148319 FOR ORLEANS PARISH	
34	01/11/2021	SM	148319 FOR ORLEANS PARISH	
35	01/11/2021	SM	148319 FOR ORLEANS PARISH	
36	01/11/2021	SM	148319 FOR ORLEANS PARISH	
37	01/11/2021	SM	148319 FOR ORLEANS PARISH	
38	01/11/2021	SM	148319 FOR ORLEANS PARISH	
39	01/11/2021	SM	148319 FOR ORLEANS PARISH	
40	01/11/2021	SM	148319 FOR ORLEANS PARISH	
41	01/11/2021	SM	148319 FOR ORLEANS PARISH	
42	01/11/2021	SM	148319 FOR ORLEANS PARISH	
43	01/11/2021	SM	148319 FOR ORLEANS PARISH	
44	01/11/2021	SM	148319 FOR ORLEANS PARISH	
45	01/11/2021	SM	148319 FOR ORLEANS PARISH	
46	01/11/2021	SM	148319 FOR ORLEANS PARISH	
47	01/11/2021	SM	148319 FOR ORLEANS PARISH	
48	01/11/2021	SM	148319 FOR ORLEANS PARISH	
49	01/11/2021	SM	148319 FOR ORLEANS PARISH	
50	01/11/2021	SM	148319 FOR ORLEANS PARISH	
51	01/11/2021	SM	148319 FOR ORLEANS PARISH	
52	01/11/2021	SM	148319 FOR ORLEANS PARISH	
53	01/11/2021	SM	148319 FOR ORLEANS PARISH	
54	01/11/2021	SM	148319 FOR ORLEANS PARISH	
55	01/11/2021	SM	148319 FOR ORLEANS PARISH	
56	01/11/2021	SM	148319 FOR ORLEANS PARISH	
57	01/11/2021	SM	148319 FOR ORLEANS PARISH	
58	01/11/2021	SM	148319 FOR ORLEANS PARISH	
59	01/11/2021	SM	148319 FOR ORLEANS PARISH	
60	01/11/2021	SM	148319 FOR ORLEANS PARISH	
61	01/11/2021	SM	148319 FOR ORLEANS PARISH	
62	01/11/2021	SM	148319 FOR ORLEANS PARISH	
63	01/11/2021	SM	148319 FOR ORLEANS PARISH	
64	01/11/2021	SM	148319 FOR ORLEANS PARISH	
65	01/11/2021	SM	148319 FOR ORLEANS PARISH	
66	01/11/2021	SM	148319 FOR ORLEANS PARISH	
67	01/11/2021	SM	148319 FOR ORLEANS PARISH	
68	01/11/2021	SM	148319 FOR ORLEANS PARISH	
69	01/11/2021	SM	148319 FOR ORLEANS PARISH	
70	01/11/2021	SM	148319 FOR ORLEANS PARISH	
71	01/11/2021	SM	148319 FOR ORLEANS PARISH	
72	01/11/2021	SM	148319 FOR ORLEANS PARISH	
73	01/11/2021	SM	148319 FOR ORLEANS PARISH	
74	01/11/2021	SM	148319 FOR ORLEANS PARISH	
75	01/11/2021	SM	148319 FOR ORLEANS PARISH	
76	01/11/2021	SM	148319 FOR ORLEANS PARISH	
77	01/11/2021	SM	148319 FOR ORLEANS PARISH	
78	01/11/2021	SM	148319 FOR ORLEANS PARISH	
79	01/11/2021	SM	148319 FOR ORLEANS PARISH	
80	01/11/2021	SM	148319 FOR ORLEANS PARISH	
81	01/11/2021	SM	148319 FOR ORLEANS PARISH	
82	01/11/2021	SM	148319 FOR ORLEANS PARISH	
83	01/11/2021	SM	148319 FOR ORLEANS PARISH	
84	01/11/2021	SM	148319 FOR ORLEANS PARISH	
85	01/11/2021	SM	148319 FOR ORLEANS PARISH	
86	01/11/2021	SM	148319 FOR ORLEANS PARISH	
87	01/11/2021	SM	148319 FOR ORLEANS PARISH	
88	01/11/2021	SM	148319 FOR ORLEANS PARISH	
89	01/11/2021	SM	148319 FOR ORLEANS PARISH	
90	01/11/2021	SM	148319 FOR ORLEANS PARISH	
91	01/11/2021	SM	148319 FOR ORLEANS PARISH	
92	01/11/2021	SM	148319 FOR ORLEANS PARISH	
93	01/11/2021	SM	148319 FOR ORLEANS PARISH	
94	01/11/2021	SM	148319 FOR ORLEANS PARISH	
95	01/11/2021	SM	148319 FOR ORLEANS PARISH	
96	01/11/2021	SM	148319 FOR ORLEANS PARISH	
97	01/11/2021	SM	148319 FOR ORLEANS PARISH	
98	01/11/2021	SM	148319 FOR ORLEANS PARISH	
99	01/11/2021	SM	148319 FOR ORLEANS PARISH	
100	01/11/2021	SM	148319 FOR ORLEANS PARISH	