

309 PENNSYLVANIA AVE SE
WASHINGTON, DC

1,745 SF RETAIL SPACE FOR LEASE



PROPERTY HIGHLIGHTS

DELIVERY: Available Immediately

SPACE AVAILABLE

- 1st Floor - 1,745 SF
- Basement Floor - 1,500 SF

DETAILS

- Within 2 minutes of Capital South Metro
- 35,900 VPD on Pennsylvania Ave
- Two level space available on Pennsylvania Ave SE
- Two blocks from the Capitol Building
- Prime Capitol Hill locatoin

GROUND FLOOR RETAIL SPACE + BASEMENT AVAILABLE

CAPITOL HILL
WASHINGTON, DC

309 PENNSYLVANIA AVE SE
WASHINGTON, DC 20003

1,745 SF
TOTAL RETAIL

PROUDLY REPRESENTED BY

JARED MEIER

+1 240 479 7195

jared.meier@cbre.com

JULIA WEBER

+1 202 677 3556

julia.weber@cbre.com



POPULATION

.25 MI 2,862 **.5 MI** 10,906 **1 MI** 52,749



EDUCATION

.25 MI 90.6% **.5 MI** 91.5 **1 MI** 83.5%



DAYTIME POPULATION

.25 MI 4,183 **.5 MI** 18,296 **1 MI** 93,044



MEDIAN AGE

.25 MI 37.2 **.5 MI** 36.2 **1 MI** 35.6



MEDIAN HHI

.25 MI \$145,752 **.5 MI** \$144,100 **1 MI** \$120,442



RIDERSHIP

CAPITOL SOUTH METRO STATION 2 MIN (0.4 MILE)

MARKET OVERVIEW

309 PENNSYLVANIA AVE SE
WASHINGTON, DC



CLOSE IN AERIAL

309 PENNSYLVANIA AVE SE
WASHINGTON, DC

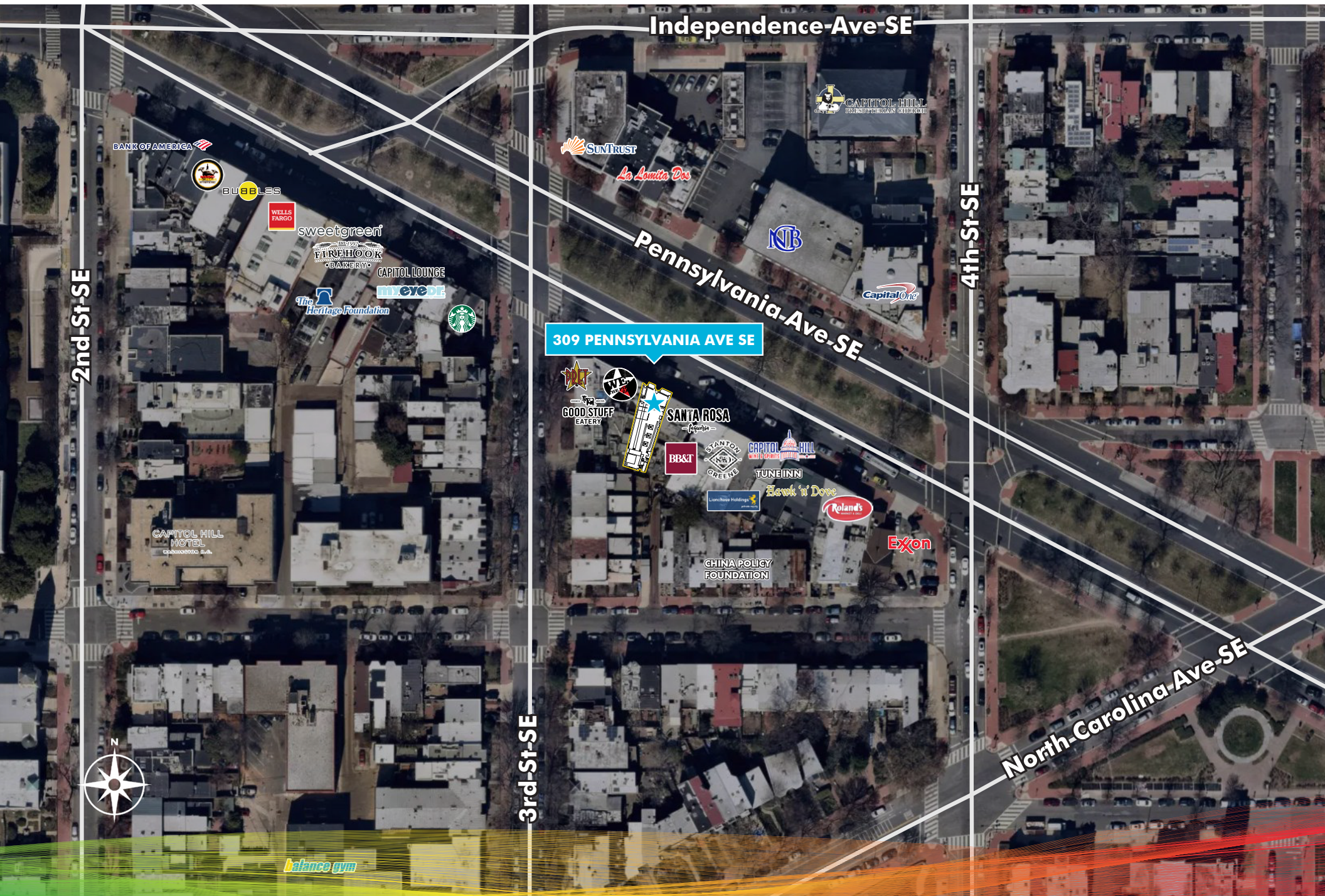

2nd-St-SE

Independence-Ave-SE

4th-St-SE

309 PENNSYLVANIA AVE SE

Pennsylvania-Ave-SE

3rd-St-SE

North-Carolina-Ave-SE



balance gym

SITE AERIAL

309 PENNSYLVANIA AVE SE
WASHINGTON, DC



PATIO SEATING AVAILABLE

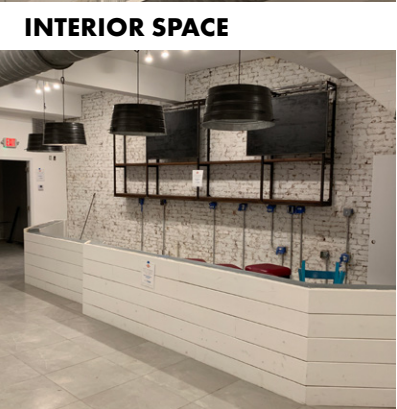

INTERIOR SPACE



INTERIOR SPACE

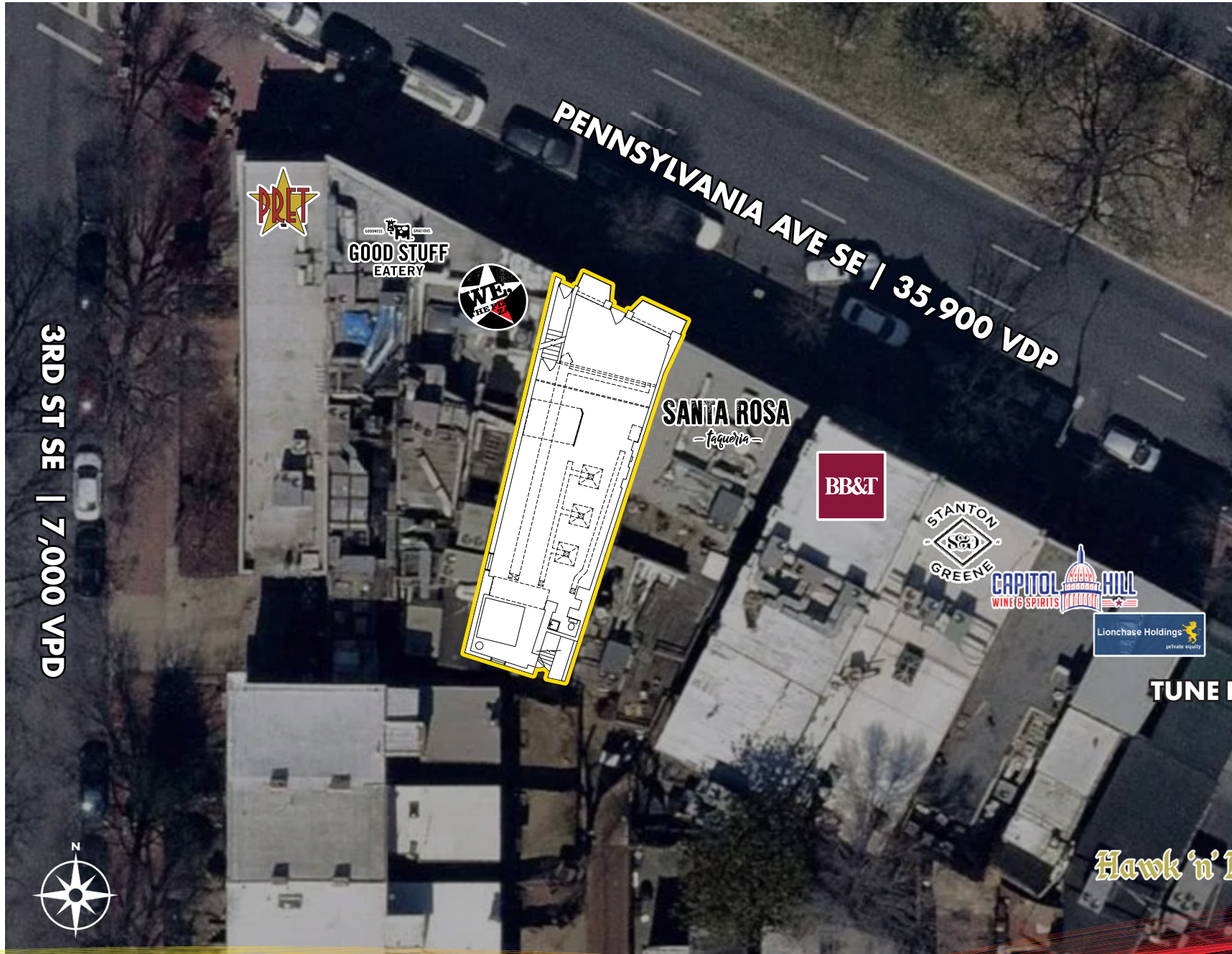

**PROUDLY
REPRESENTED BY**

JARED MEIER
+1 240 479 7195
jared.meier@cbre.com

JULIA WEBER
+1 202 677 3556
julia.weber@cbre.com

© 2020 CBRE, Inc. All rights reserved. This information has been obtained from sources believed reliable, but has not been verified for accuracy or completeness. You should conduct a careful, independent investigation of the property and verify all information. Any reliance on this information is solely at your own risk. CBRE and the CBRE logo are service marks of CBRE, Inc. All other marks displayed on this document are the property of their respective owners, and the use of such logos does not imply any affiliation with or endorsement of CBRE. Photos herein are the property of their respective owners. Use of these images without the express written consent of the owner is prohibited.

CBRE

www.cbre.us/dc

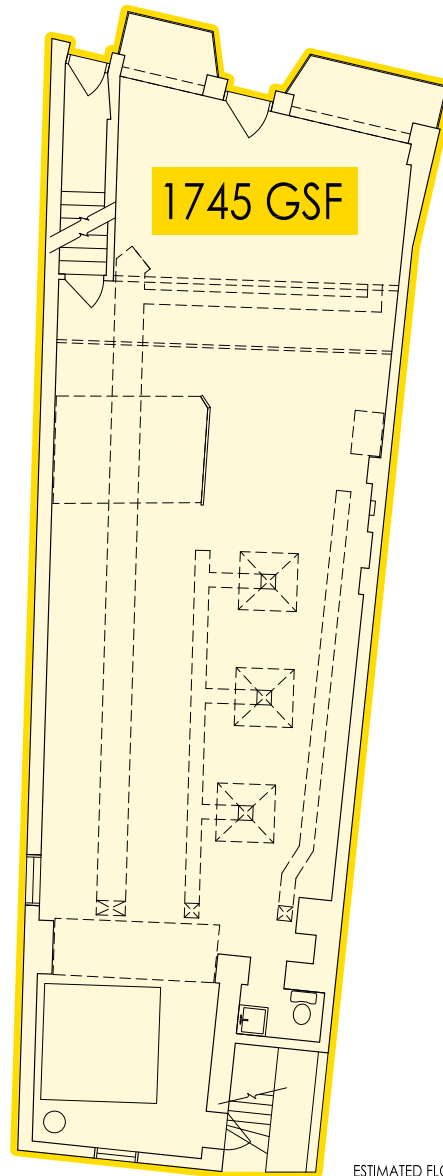

ESTIMATED FLOOR
AREA: 1745 GSF



**309/311 PENNSYLVANIA AVE. SURVEY
FIRST FLOOR PLAN - EXISTING CONDITIONS**

1/4" = 1'-0"

[1435/SURVEY/4]

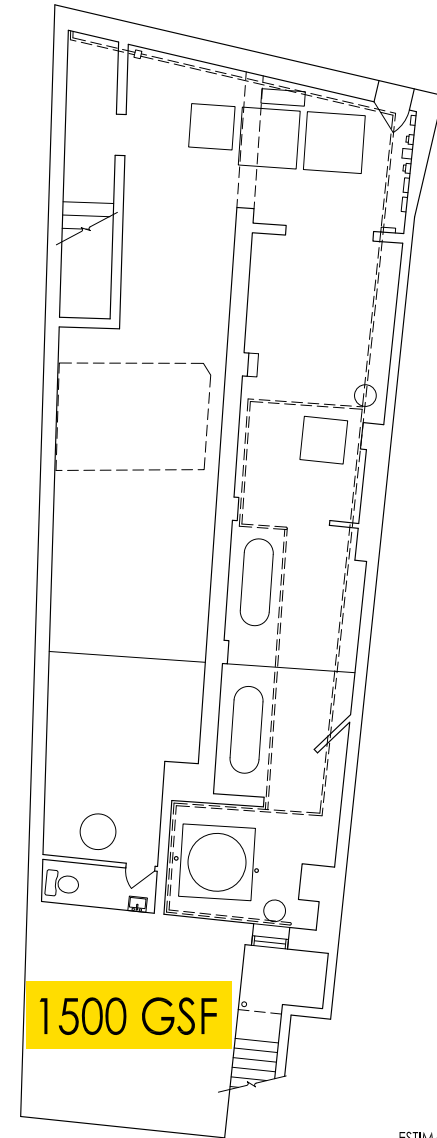

ESTIMATED FLOOR
AREA: 1500 GSF



**309/311 PENNSYLVANIA AVE. SURVEY
BASEMENT FLOOR PLAN - EXISTING CONDITIONS**

1/4" = 1'-0"

[1435/SURVEY/4]

