



**CUSHMAN &
WAKEFIELD**
Commerce

FOR SALE - \$1,150,000

Corner Mirabella Drive & Rosecrest Road

Herriman, Utah

Property Highlights

- **Sales Price:**
\$1,150,000
- **Parcel Size:**
2.66 Acres (Will consider subdividing)
- **Zoning:**
C-2 - Commercial
- **Parcel #:**
3202477020
Frontage on Mirabella Drive
and Rosecrest

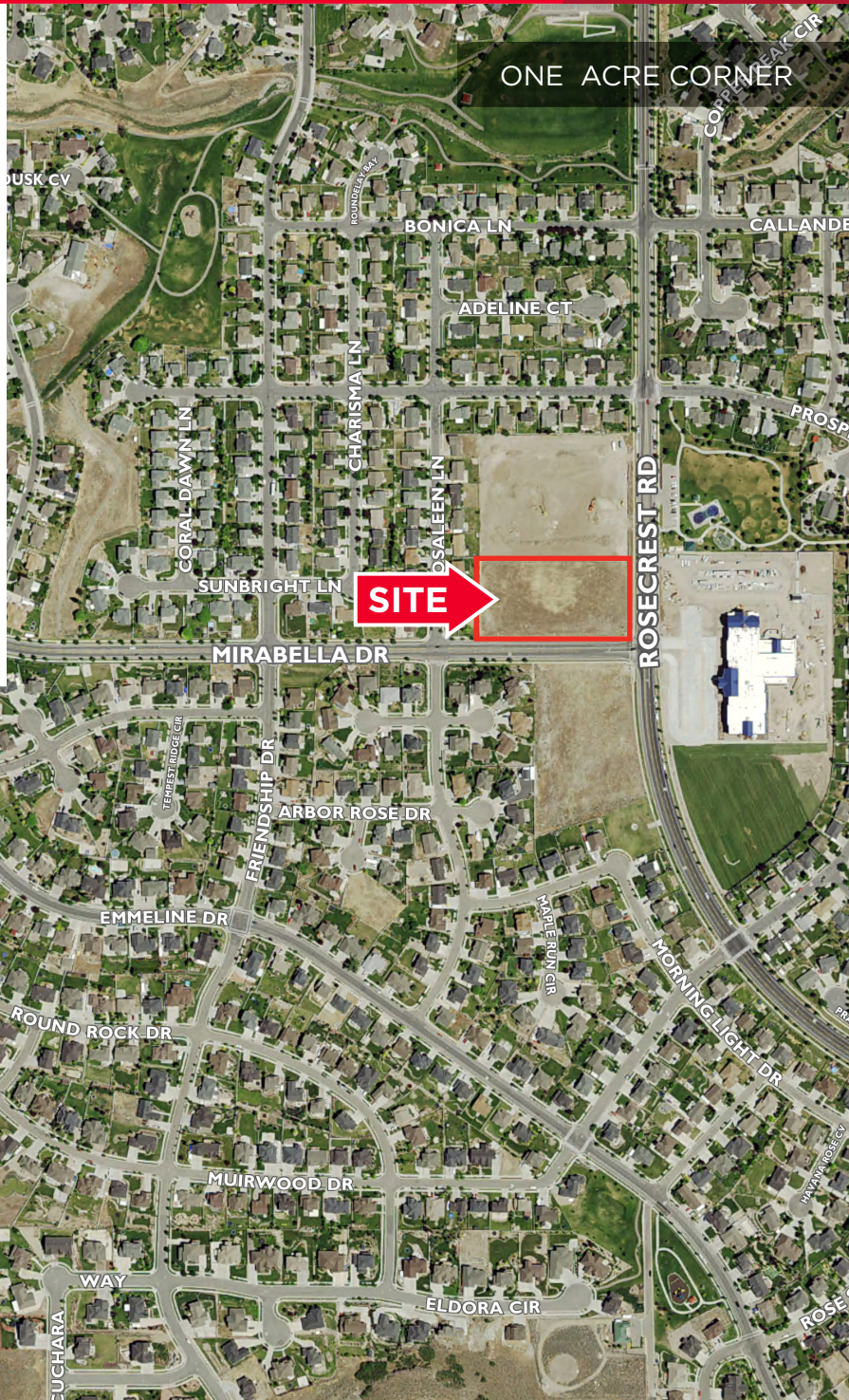

Ralph Riedel, CCIM
Executive Director - Investment
+1 801 303 5466
rriedel@comre.com

170 South Main Street Suite 1600
Salt Lake City, UT 84101
Main +1 801 322 2000
Fax +1 801 322 2040
comre.com

Independently Owned and Operated / A Member of the Cushman & Wakefield Alliance

Cushman & Wakefield Copyright 2017. No warranty or representation, express or implied, is made to the accuracy or completeness of the information contained herein, and same is submitted subject to errors, omissions, change of price, rental or other conditions, withdrawal without notice, and to any special listing conditions imposed by the property owner(s). As applicable, we make no representation as to the condition of the property (or properties) in question.
(path: G:\1 - Projects\Riedel_Ralph\1 - Flyers\MirabellaDr-RosecrestRd_Herriman)



**CUSHMAN &
WAKEFIELD**
Commerce

FOR SALE - \$1,150,000

**Corner Mirabella Drive &
Rosecrest Road**
Herriman, Utah

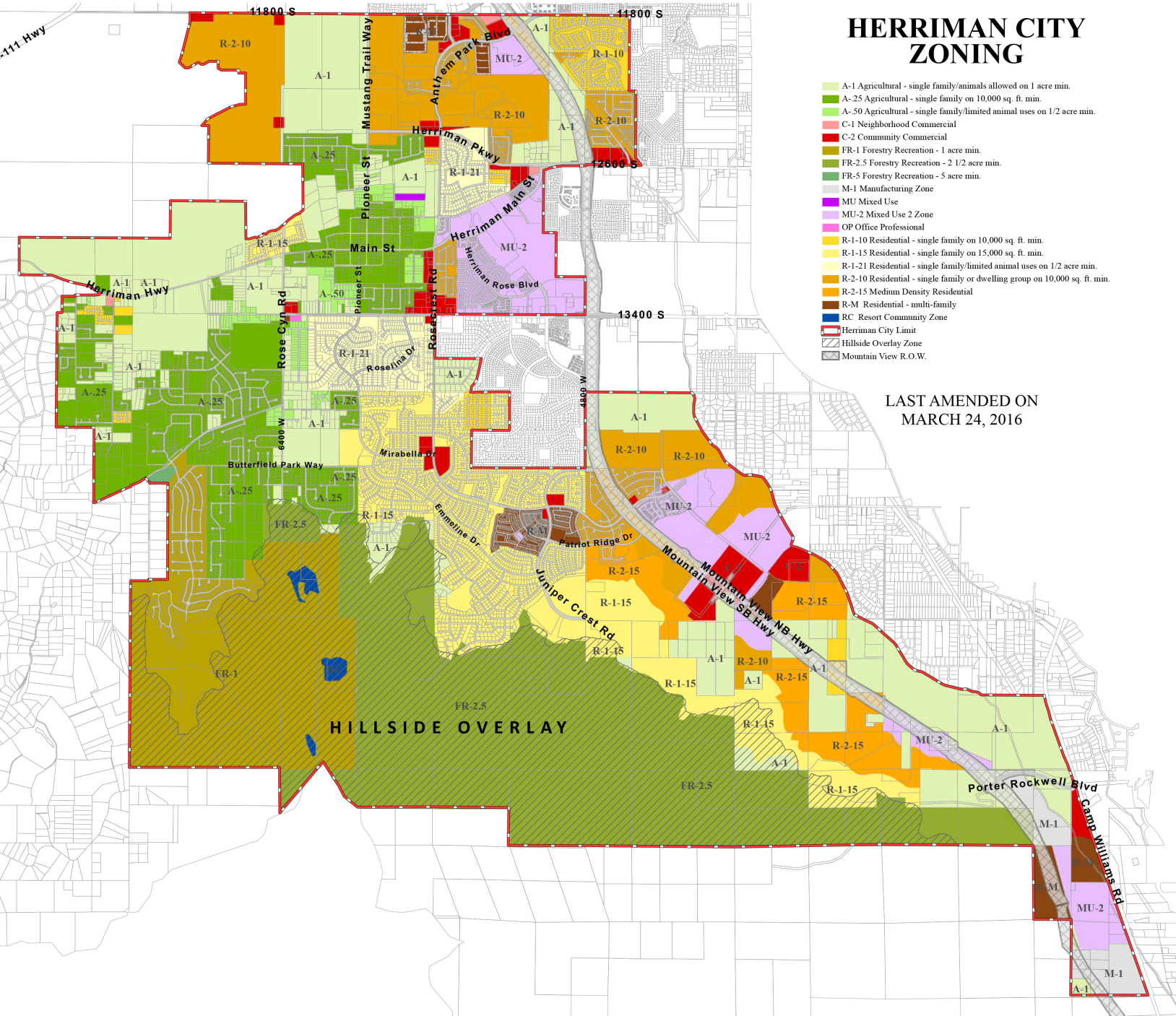

**HERRIMAN CITY
ZONING**

- A-1 Agricultural - single family/animals allowed on 1 acre min.
- A-25 Agricultural - single family on 10,000 sq. ft. min.
- A-50 Agricultural - single family/limited animal uses on 1/2 acre min.
- C-1 Neighborhood Commercial
- C-2 Community Commercial
- FR-1 Forestry Recreation - 1 acre min.
- FR-2.5 Forestry Recreation - 2 1/2 acre min.
- FR-5 Forestry Recreation - 5 acre min.
- M-1 Manufacturing Zone
- MU Mixed Use
- MU-2 Mixed Use 2 Zone
- OP Office Professional
- R-1-10 Residential - single family on 10,000 sq. ft. min.
- R-1-15 Residential - single family on 15,000 sq. ft. min.
- R-1-21 Residential - single family/limited animal uses on 1/2 acre min.
- R-2-10 Residential - single family or dwelling group on 10,000 sq. ft. min.
- R-2-15 Medium Density Residential
- R-M Residential - multi-family
- RC Resort Community Zone
- Herriman City Limit
- Hillside Overlay Zone
- Mountain View R.O.W.

LAST AMENDED ON
MARCH 24, 2016

Ralph Riedel, CCIM
Executive Director - Investment
+1 801 303 5466
rriedel@comre.com

170 South Main Street Suite 1600
Salt Lake City, UT 84101
Main +1 801 322 2000
Fax +1 801 322 2040
comre.com

Independently Owned and Operated / A Member of the Cushman & Wakefield Alliance

Cushman & Wakefield Copyright 2017. No warranty or representation, express or implied, is made to the accuracy or completeness of the information contained herein, and same is submitted subject to errors, omissions, change of price, rental or other conditions, withdrawal without notice, and to any special listing conditions imposed by the property owner(s). As applicable, we make no representation as to the condition of the property (or properties) in question.
(path: G:\1 - Projects\Riedel_Ralph\1 - Flyers\MirabellaDr-RosecrestRd_Herriman)