

Industrial Property for Lease

100 Hathaway Drive
Stratford, Connecticut 06615



For Lease at \$12.00/SF NNN

- ▶ Industrial Property for Lease: 5,802 SF on .46 acres with 7 drive-in doors, one 2 ton hoist, and 12' to 17' ceiling heights.
- ▶ Ideal for an auto & truck repair shop. Located across from Frontier Communications and next to City Line Towing.
- ▶ Located .6 miles from the Coastal Link Bus Stop at Honeyspot Road and Benton Street, 1.2 miles from I-95, Exit 30 (Lordship Boulevard), and 1.5 miles from Sikorsky Memorial Airport.

Broker: Jon Angel
President
203.335.6600, Ext. 21
jangel@angelcommercial.com

ANGEL 
COMMERCIAL, L.L.C.

2425 POST ROAD, SUITE 303, SOUTHPORT, CT 06890 • TEL 203.335.6600 • FAX 203.335.9900 • WWW.ANGELCOMMERCIAL.COM

No warranty or representation, express or implied is made as to the accuracy of the information contained herein, and same is submitted subject to errors, omissions, change of price, rental or other conditions, withdrawal without notice and to any special listing conditions imposed by our principals.



Fact Sheet	3
Floor Plan	4
Site Plan	5
Location Map	6
Zoning Regulations	7

Broker: Jon Angel
President
203.335.6600, Ext. 21
jangel@angelcommercial.com





Industrial Property for Lease: 5,802 SF on .46 acres with 7 drive-in doors, one 2 ton hoist, and 12' to 17' ceiling heights. Ideal for an auto & truck repair shop. Located across from Frontier Communications and next to City Line Towing.

Located .6 miles from the Coastal Link Bus Stop at Honeyspot Road and Benton Street, 1.2 miles from I-95, Exit 30 (Lordship Boulevard), and 1.5 miles from Sikorsky Memorial Airport.

The Site

Space Available:	5,802 SF
Total Building Size:	5,802 SF
Land:	0.46 acres
Real Estate Taxes:	\$12,573.00 (2019)
Zoning:	Light Industrial District (MA)
Year Built:	1952
Construction:	Concrete/Cinder
Stories:	One

Features

Parking:	Abundant
Ceiling Height:	12' to 17'
Loading:	7 Drive-in doors
Amenities:	2 Ton hoist Partial HVAC Humidity controlled

Utilities

Water/Sewer:	City/City
Heating:	Oil
Power:	200 amps, 3-phase

Broker: Jon Angel
 President
 203.335.6600, Ext. 21
 jangel@angelcommercial.com



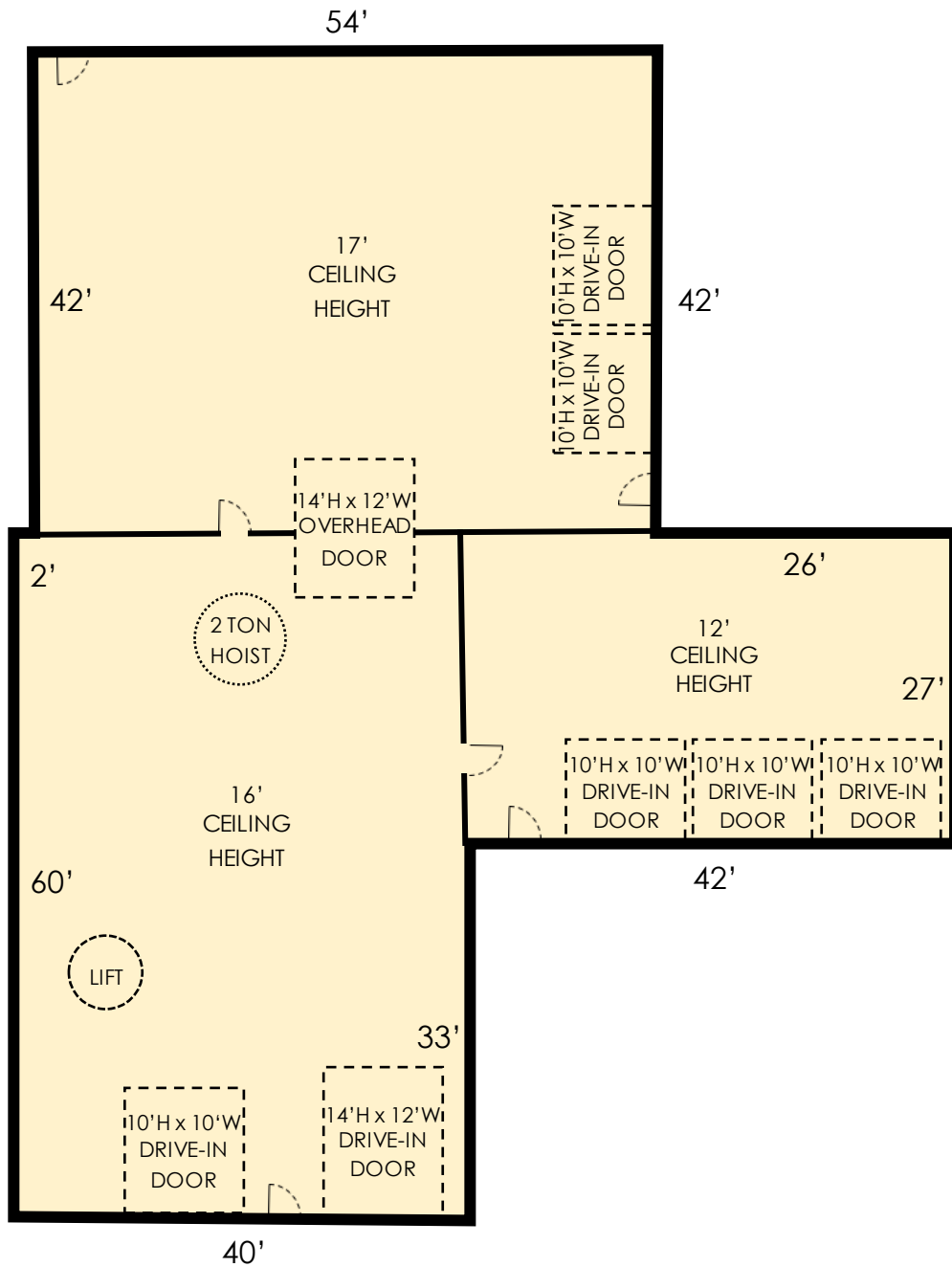

NOT TO SCALE

Broker: Jon Angel
President
203.335.6600, Ext. 21
jangel@angelcommercial.com



2425 POST ROAD, SUITE 303, SOUTHPORT, CT 06890 • TEL 203.335.6600 • FAX 203.335.9900 • WWW.ANGELCOMMERCIAL.COM

No warranty or representation, express or implied is made as to the accuracy of the information contained herein, and same is submitted subject to errors, omissions, change of price, rental or other conditions, withdrawal without notice and to any special listing conditions imposed by our principals.

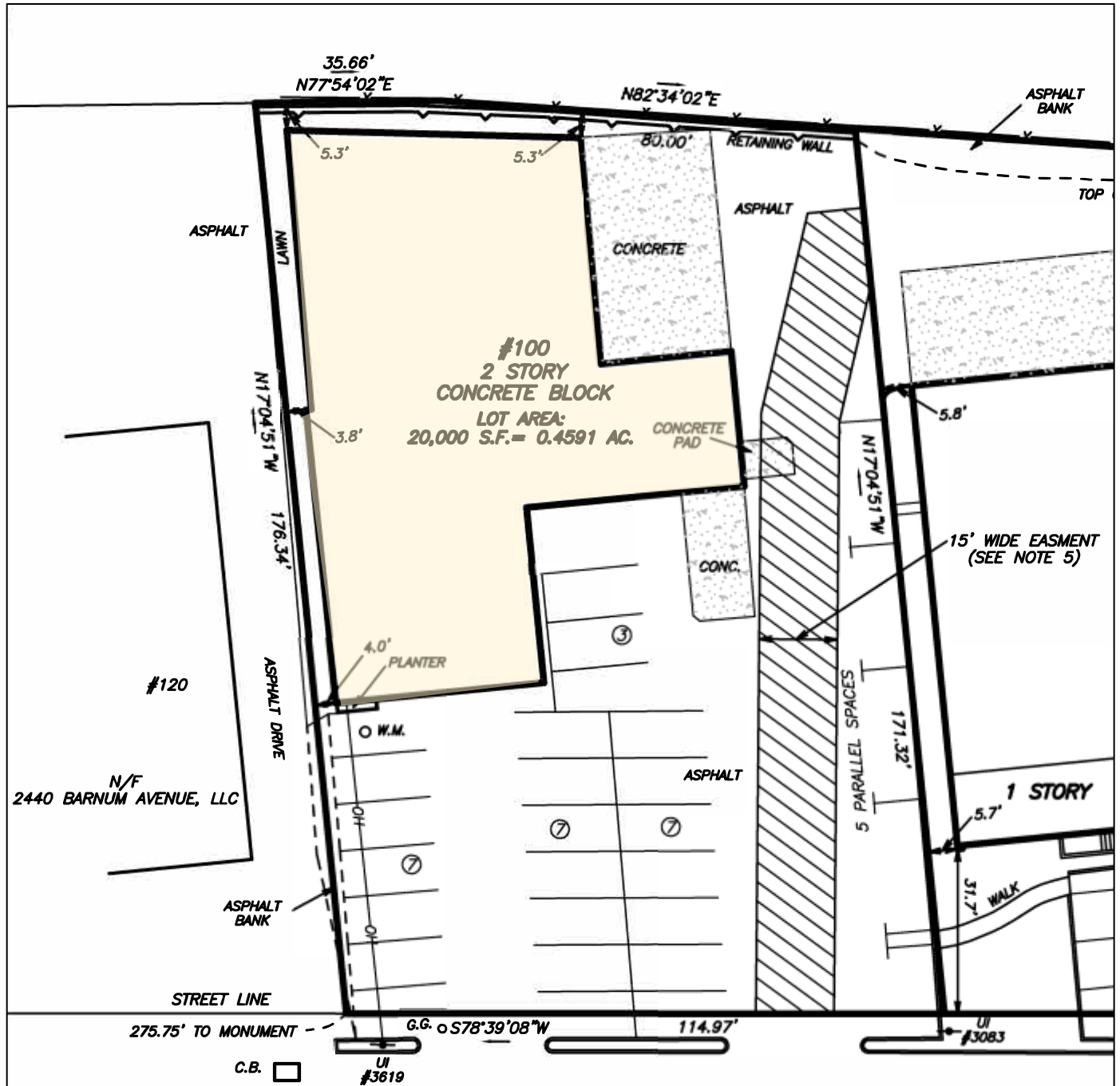

Broker: Jon Angel
President
203.335.6600, Ext. 21
jangel@angelcommercial.com



2425 POST ROAD, SUITE 303, SOUTHPORT, CT 06890 • TEL 203.335.6600 • FAX 203.335.9900 • WWW.ANGELCOMMERCIAL.COM

No warranty or representation, express or implied is made as to the accuracy of the information contained herein, and same is submitted subject to errors, omissions, change of price, rental or other conditions, withdrawal without notice and to any special listing conditions imposed by our principals.

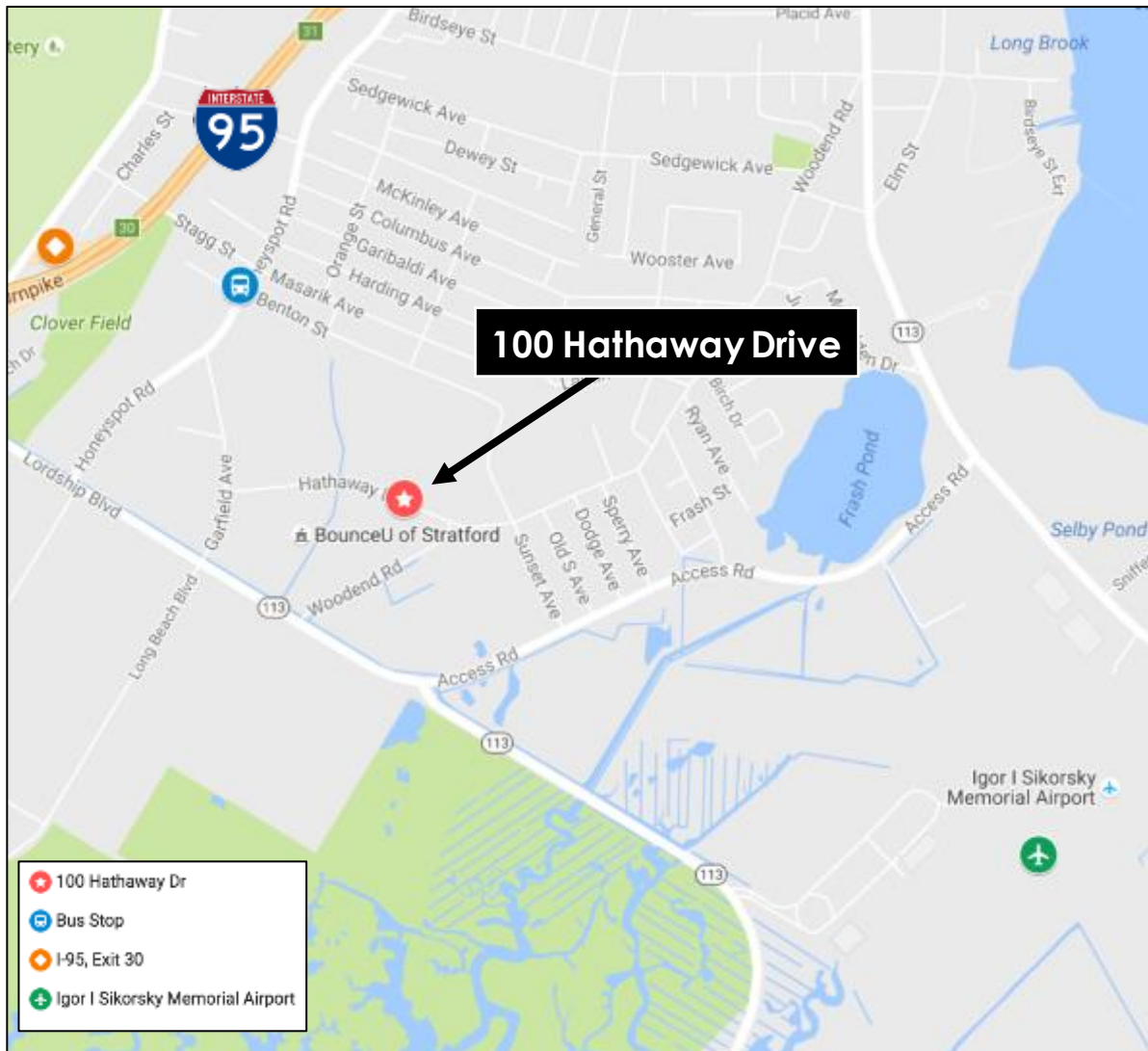

Located .6 miles from the Coastal Link Bus Stop at Honeyspot Road and Benton Street, 1.2 miles from I-95, Exit 30 (Lordship Boulevard), and 1.5 miles from Sikorsky Memorial Airport.

Broker: Jon Angel
President
203.335.6600, Ext. 21
jangel@angelcommercial.com



Strafford, CT – Light Industrial District (MA)



10.2 Light Industrial Districts, MA

10.2.1 Uses Permitted

10.2.1.1. Any use permitted in RS, RM, LB, CA, CF, CC Districts and subject to all provisions of subsection 4.1, 5.1, 6.1, 7.1, and 9.1 except that no building or premises shall be used for human habitation other than the dwelling of a proprietor or caretaker or as provided by Section 6.1.12.

10.2.1.2. The following uses if carried on wholly within a building.

10.2.1.2.1. The manufacture, compounding, processing, packaging or treatment of beverages, candy, cosmetics, dairy products, drugs, perfumes, pharmaceuticals, toilet supplies and food or similar products.

10.2.1.2.2. The assembling or treatment of articles from the following previously prepared materials: Bone, cellophane, canvas, cork, feathers, felt, fibre, fur, glass, hair, horn, leather, paper, plastics, precious metals or stores, shell, textiles, tobacco, wood, yarns.

Zoning regulations provided herein are subject to change without notice. Please visit the Town of Stratford website to view current zoning regulations.

- 10.2.1.2.3. Laundries, cleaning and dyeing works and carpet or rug cleaning.
- 10.2.1.2.4. The manufacture of ceramic products from previously pulverized clay and using kilns fired only by electricity or gas.
- 10.2.1.2.5. The manufacturing and assembling of sheet metal products, electric signs, billboards, heating and ventilating ducts and similar products provided no noise or vibration noticeable off the premises is created.
- 10.2.1.2.6. The manufacture of phonographs, toys, sporting goods, musical instruments.
- 10.2.1.2.7. The manufacture of clocks, watches and precision instruments or tool making.
- 10.2.1.2.8. The assembling of electrical appliances, instruments, products and devices, including the manufacture of small parts.
- 10.2.1.2.9. Storage, warehouses, including cold storage.
- 10.2.1.2.10. Printing, type setting, engraving.
- 10.2.1.2.11. Any use determined by the Zoning Commission to be similar to the above in character.
- 10.2.1.2.12. Truck terminals subject to the approval of the Zoning Commission as a Special Case as provided under Section 20 of these regulations. (Effective 5/24/78)
- 10.2.1.2.13. A nursing home subject to the provisions set forth in 6.1.12.
- 10.2.1.3. The following uses if carried on wholly within a building and if located not less than 100 feet from a street and 200 feet from the boundary of a Residence District.
- 10.2.1.3.1. Automobile, boat, or aircraft assembling or manufacture.
- 10.2.1.3.2. The manufacture of small rubber products provided that no objectionable odors are created noticeable off the premises.
- 10.2.1.3.3. Machine shop, metal fabricating shop, woodworking shop.
- 10.2.1.3.4. Foundry casting nonferrous metal causing no fumes or odors noticeable off the premises.
- 10.2.1.3.5. Other foundry as an accessory use and incidental to a principal plant located on the same lot.
- 10.2.1.4. The following uses if carried on within an enclosure not less than six feet high consisting of a masonry wall.

Zoning regulations provided herein are subject to change without notice. Please visit the Town of Stratford website to view current zoning regulations.

10.2.1.4.1. Public utility buildings, service yards and substations, excluding electric or gas generating plants.

10.2.1.5. In all MA Districts accessory uses normally incidental to the principal use, including garages, storage buildings and power plants causing no objectionable smoke or odors noticeable off the premises. Accessory uses may include employees recreation facilities, clinics, and commissary stores and retail selling products of the person, firm or corporation occupying the premises.

10.2.2 Required lot area, width, yards, coverage, height

Min. lot width:	100 ft.
Min. lot area:	10,000 sq.ft.
Min. lot depth:	100 ft.
Min. front yard on a street 50 ft. wide:	20 ft. (A)**
Min. side yards:	5 ft. one side, 15 ft. other side

Where adjacent to a residential zone 25 ft. on adjacent side must be provided.
Rear yard min: 15% of lot depth or more as required by off-street parking regulations.
Maximum building area: 50% of lot area or less as required by off-street parking regulations. The board of zoning appeals may vary these requirements not to exceed 10% of this requirement when in their opinion the needs may be adequately served.

Maximum height:	Three stories - 60 ft.
Maximum impervious area:	80% (B)
Minimum open space:	20% (B)

***For streets under 50' wide, add 25' to these figures and measure from the center line of existing pavement.

A) The first half of the minimum required front yard shall consist of non-impervious surfaces and shall be landscaped with trees, shrubs, lawns, or suitable ground cover. Provision shall be made for walkways and driveways necessary for operation.

B) The minimum open space and the maximum impervious area requirements shall be adhered to prior to any increase or alteration of impervious area, floor area and building area square footage.

10.2.3 Required maintenance

Required yard space may not be used for material storage or any manufacturing or business purpose. The required front yard and the space between the building and the street or between the required enclosure and the street shall be maintained in such condition as to create no fire, police or health hazard.

Zoning regulations provided herein are subject to change without notice. Please visit the Town of Stratford website to view current zoning regulations.

10.2.4 Reclassification of light industrial zones

All those areas of the Town of Stratford legally zoned as light industrial at the time of the adoption of these regulations is hereby included in and declared to be District MA. All uses legally existing in light industrial zones as conforming uses at the time of the adoption of these regulations may be continued as conforming uses at the same locations, but none may be extended excepted in conformity with all the requirements of these regulations for District MA.

10.2.5 Uses prohibited

All other uses are prohibited, including but not limited to the following:

10.2.5.1. Garbage and refuse incineration or the dumping of refuse matter not originating on the premises, except on property owned by and operated for the Town of Stratford, subject to approval by the Zoning Commission as a Special Case in accordance with Section 20 of these Regulations. (Effective - July 15, 1986).

10.2.5.2. Any manufacturing process or treatment, or storage or handling of fuel, material or waste, giving off objectionable noise, dust or vibration or noisome or noxious fumes or odors noticeable off the premises.

10.2.5.3. Any operation creating radio or television interference noticeable off the premises.

10.2.5.4. Dwellings except as permitted by section 10.2.1.1 and section 6.1.12.