

NO.	DESCRIPTION	AMOUNT	DATE
1
2
3
4
5
6
7
8
9
10
11
12
13
14
15
16
17
18
19
20
21
22
23
24
25
26
27
28
29
30
31
32
33
34
35
36
37
38
39
40
41
42
43
44
45
46
47
48
49
50
51
52
53
54
55
56
57
58
59
60
61
62
63
64
65
66
67
68
69
70
71
72
73
74
75
76
77
78
79
80
81
82
83
84
85
86
87
88
89
90
91
92
93
94
95
96
97
98
99
100

CONVEYANCE RECORDS:
 C-1 IF ABOVE PROPERTY BEING ACQUIRED UNDER THE MASSACHUSETTS
 C-2 IF ABOVE PROPERTY BEING ACQUIRED UNDER THE MASSACHUSETTS
 C-3 IF ABOVE PROPERTY BEING ACQUIRED UNDER THE MASSACHUSETTS
 C-4 IF ABOVE PROPERTY BEING ACQUIRED UNDER THE MASSACHUSETTS
 C-5 IF ABOVE PROPERTY BEING ACQUIRED UNDER THE MASSACHUSETTS
 C-6 IF ABOVE PROPERTY BEING ACQUIRED UNDER THE MASSACHUSETTS
 C-7 IF ABOVE PROPERTY BEING ACQUIRED UNDER THE MASSACHUSETTS
 C-8 IF ABOVE PROPERTY BEING ACQUIRED UNDER THE MASSACHUSETTS
 C-9 IF ABOVE PROPERTY BEING ACQUIRED UNDER THE MASSACHUSETTS
 C-10 IF ABOVE PROPERTY BEING ACQUIRED UNDER THE MASSACHUSETTS
 C-11 IF ABOVE PROPERTY BEING ACQUIRED UNDER THE MASSACHUSETTS
 C-12 IF ABOVE PROPERTY BEING ACQUIRED UNDER THE MASSACHUSETTS
 C-13 IF ABOVE PROPERTY BEING ACQUIRED UNDER THE MASSACHUSETTS
 C-14 IF ABOVE PROPERTY BEING ACQUIRED UNDER THE MASSACHUSETTS
 C-15 IF ABOVE PROPERTY BEING ACQUIRED UNDER THE MASSACHUSETTS
 C-16 IF ABOVE PROPERTY BEING ACQUIRED UNDER THE MASSACHUSETTS
 C-17 IF ABOVE PROPERTY BEING ACQUIRED UNDER THE MASSACHUSETTS
 C-18 IF ABOVE PROPERTY BEING ACQUIRED UNDER THE MASSACHUSETTS
 C-19 IF ABOVE PROPERTY BEING ACQUIRED UNDER THE MASSACHUSETTS
 C-20 IF ABOVE PROPERTY BEING ACQUIRED UNDER THE MASSACHUSETTS
 C-21 IF ABOVE PROPERTY BEING ACQUIRED UNDER THE MASSACHUSETTS
 C-22 IF ABOVE PROPERTY BEING ACQUIRED UNDER THE MASSACHUSETTS
 C-23 IF ABOVE PROPERTY BEING ACQUIRED UNDER THE MASSACHUSETTS
 C-24 IF ABOVE PROPERTY BEING ACQUIRED UNDER THE MASSACHUSETTS
 C-25 IF ABOVE PROPERTY BEING ACQUIRED UNDER THE MASSACHUSETTS
 C-26 IF ABOVE PROPERTY BEING ACQUIRED UNDER THE MASSACHUSETTS
 C-27 IF ABOVE PROPERTY BEING ACQUIRED UNDER THE MASSACHUSETTS
 C-28 IF ABOVE PROPERTY BEING ACQUIRED UNDER THE MASSACHUSETTS
 C-29 IF ABOVE PROPERTY BEING ACQUIRED UNDER THE MASSACHUSETTS
 C-30 IF ABOVE PROPERTY BEING ACQUIRED UNDER THE MASSACHUSETTS
 C-31 IF ABOVE PROPERTY BEING ACQUIRED UNDER THE MASSACHUSETTS
 C-32 IF ABOVE PROPERTY BEING ACQUIRED UNDER THE MASSACHUSETTS
 C-33 IF ABOVE PROPERTY BEING ACQUIRED UNDER THE MASSACHUSETTS
 C-34 IF ABOVE PROPERTY BEING ACQUIRED UNDER THE MASSACHUSETTS
 C-35 IF ABOVE PROPERTY BEING ACQUIRED UNDER THE MASSACHUSETTS
 C-36 IF ABOVE PROPERTY BEING ACQUIRED UNDER THE MASSACHUSETTS
 C-37 IF ABOVE PROPERTY BEING ACQUIRED UNDER THE MASSACHUSETTS
 C-38 IF ABOVE PROPERTY BEING ACQUIRED UNDER THE MASSACHUSETTS
 C-39 IF ABOVE PROPERTY BEING ACQUIRED UNDER THE MASSACHUSETTS
 C-40 IF ABOVE PROPERTY BEING ACQUIRED UNDER THE MASSACHUSETTS
 C-41 IF ABOVE PROPERTY BEING ACQUIRED UNDER THE MASSACHUSETTS
 C-42 IF ABOVE PROPERTY BEING ACQUIRED UNDER THE MASSACHUSETTS
 C-43 IF ABOVE PROPERTY BEING ACQUIRED UNDER THE MASSACHUSETTS
 C-44 IF ABOVE PROPERTY BEING ACQUIRED UNDER THE MASSACHUSETTS
 C-45 IF ABOVE PROPERTY BEING ACQUIRED UNDER THE MASSACHUSETTS
 C-46 IF ABOVE PROPERTY BEING ACQUIRED UNDER THE MASSACHUSETTS
 C-47 IF ABOVE PROPERTY BEING ACQUIRED UNDER THE MASSACHUSETTS
 C-48 IF ABOVE PROPERTY BEING ACQUIRED UNDER THE MASSACHUSETTS
 C-49 IF ABOVE PROPERTY BEING ACQUIRED UNDER THE MASSACHUSETTS
 C-50 IF ABOVE PROPERTY BEING ACQUIRED UNDER THE MASSACHUSETTS
 C-51 IF ABOVE PROPERTY BEING ACQUIRED UNDER THE MASSACHUSETTS
 C-52 IF ABOVE PROPERTY BEING ACQUIRED UNDER THE MASSACHUSETTS
 C-53 IF ABOVE PROPERTY BEING ACQUIRED UNDER THE MASSACHUSETTS
 C-54 IF ABOVE PROPERTY BEING ACQUIRED UNDER THE MASSACHUSETTS
 C-55 IF ABOVE PROPERTY BEING ACQUIRED UNDER THE MASSACHUSETTS
 C-56 IF ABOVE PROPERTY BEING ACQUIRED UNDER THE MASSACHUSETTS
 C-57 IF ABOVE PROPERTY BEING ACQUIRED UNDER THE MASSACHUSETTS
 C-58 IF ABOVE PROPERTY BEING ACQUIRED UNDER THE MASSACHUSETTS
 C-59 IF ABOVE PROPERTY BEING ACQUIRED UNDER THE MASSACHUSETTS
 C-60 IF ABOVE PROPERTY BEING ACQUIRED UNDER THE MASSACHUSETTS
 C-61 IF ABOVE PROPERTY BEING ACQUIRED UNDER THE MASSACHUSETTS
 C-62 IF ABOVE PROPERTY BEING ACQUIRED UNDER THE MASSACHUSETTS
 C-63 IF ABOVE PROPERTY BEING ACQUIRED UNDER THE MASSACHUSETTS
 C-64 IF ABOVE PROPERTY BEING ACQUIRED UNDER THE MASSACHUSETTS
 C-65 IF ABOVE PROPERTY BEING ACQUIRED UNDER THE MASSACHUSETTS
 C-66 IF ABOVE PROPERTY BEING ACQUIRED UNDER THE MASSACHUSETTS
 C-67 IF ABOVE PROPERTY BEING ACQUIRED UNDER THE MASSACHUSETTS
 C-68 IF ABOVE PROPERTY BEING ACQUIRED UNDER THE MASSACHUSETTS
 C-69 IF ABOVE PROPERTY BEING ACQUIRED UNDER THE MASSACHUSETTS
 C-70 IF ABOVE PROPERTY BEING ACQUIRED UNDER THE MASSACHUSETTS
 C-71 IF ABOVE PROPERTY BEING ACQUIRED UNDER THE MASSACHUSETTS
 C-72 IF ABOVE PROPERTY BEING ACQUIRED UNDER THE MASSACHUSETTS
 C-73 IF ABOVE PROPERTY BEING ACQUIRED UNDER THE MASSACHUSETTS
 C-74 IF ABOVE PROPERTY BEING ACQUIRED UNDER THE MASSACHUSETTS
 C-75 IF ABOVE PROPERTY BEING ACQUIRED UNDER THE MASSACHUSETTS
 C-76 IF ABOVE PROPERTY BEING ACQUIRED UNDER THE MASSACHUSETTS
 C-77 IF ABOVE PROPERTY BEING ACQUIRED UNDER THE MASSACHUSETTS
 C-78 IF ABOVE PROPERTY BEING ACQUIRED UNDER THE MASSACHUSETTS
 C-79 IF ABOVE PROPERTY BEING ACQUIRED UNDER THE MASSACHUSETTS
 C-80 IF ABOVE PROPERTY BEING ACQUIRED UNDER THE MASSACHUSETTS
 C-81 IF ABOVE PROPERTY BEING ACQUIRED UNDER THE MASSACHUSETTS
 C-82 IF ABOVE PROPERTY BEING ACQUIRED UNDER THE MASSACHUSETTS
 C-83 IF ABOVE PROPERTY BEING ACQUIRED UNDER THE MASSACHUSETTS
 C-84 IF ABOVE PROPERTY BEING ACQUIRED UNDER THE MASSACHUSETTS
 C-85 IF ABOVE PROPERTY BEING ACQUIRED UNDER THE MASSACHUSETTS
 C-86 IF ABOVE PROPERTY BEING ACQUIRED UNDER THE MASSACHUSETTS
 C-87 IF ABOVE PROPERTY BEING ACQUIRED UNDER THE MASSACHUSETTS
 C-88 IF ABOVE PROPERTY BEING ACQUIRED UNDER THE MASSACHUSETTS
 C-89 IF ABOVE PROPERTY BEING ACQUIRED UNDER THE MASSACHUSETTS
 C-90 IF ABOVE PROPERTY BEING ACQUIRED UNDER THE MASSACHUSETTS
 C-91 IF ABOVE PROPERTY BEING ACQUIRED UNDER THE MASSACHUSETTS
 C-92 IF ABOVE PROPERTY BEING ACQUIRED UNDER THE MASSACHUSETTS
 C-93 IF ABOVE PROPERTY BEING ACQUIRED UNDER THE MASSACHUSETTS
 C-94 IF ABOVE PROPERTY BEING ACQUIRED UNDER THE MASSACHUSETTS
 C-95 IF ABOVE PROPERTY BEING ACQUIRED UNDER THE MASSACHUSETTS
 C-96 IF ABOVE PROPERTY BEING ACQUIRED UNDER THE MASSACHUSETTS
 C-97 IF ABOVE PROPERTY BEING ACQUIRED UNDER THE MASSACHUSETTS
 C-98 IF ABOVE PROPERTY BEING ACQUIRED UNDER THE MASSACHUSETTS
 C-99 IF ABOVE PROPERTY BEING ACQUIRED UNDER THE MASSACHUSETTS
 C-100 IF ABOVE PROPERTY BEING ACQUIRED UNDER THE MASSACHUSETTS

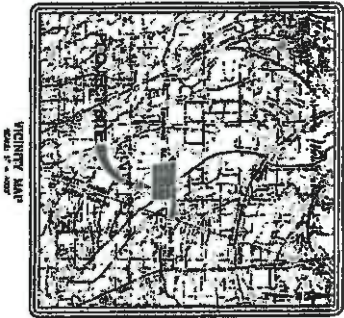
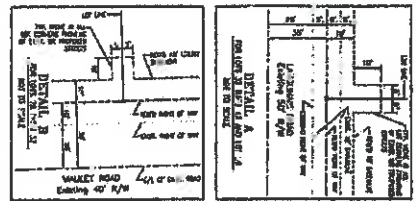
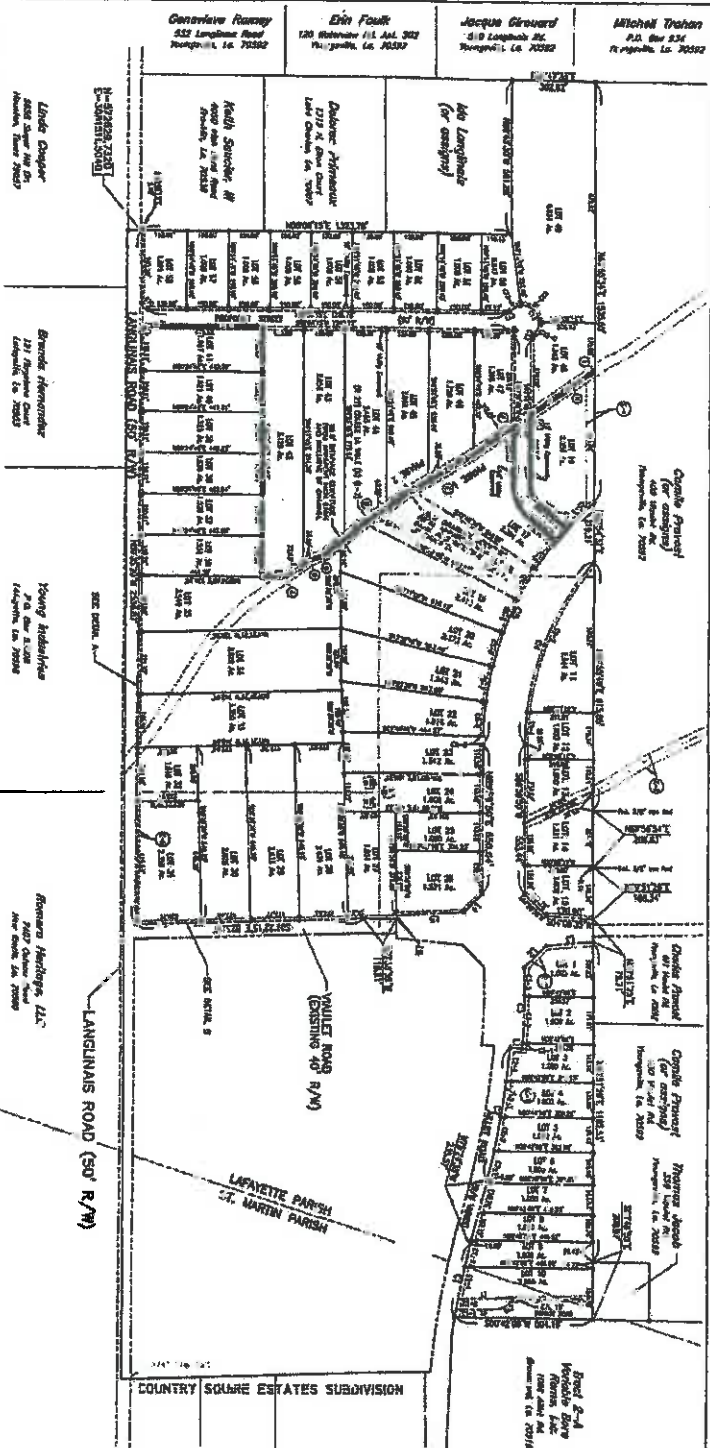

*0 Violet Rd
 lot 18*

PLAT OF SURVEY
 FOR OCP GROUP, LLC, AND QUINN DUCHARME SHOWING
 SHOWING PROPOSED SUBDIVISION (COMMERCIAL DEVELOPMENT)
 SITUATED IN SECTIONS 21, 22 AND 37,
 TOWNSHIP 11 SOUTH, RANGE 5 EAST, LAFAYETTE PARISH
 AND SECTION 22, TOWNSHIP 11 SOUTH, RANGE 5 EAST,
 ST. MARTIN PARISH, LOUISIANA.

GENERAL NOTES:
 1. THIS SURVEY WAS MADE BY THE SURVEYOR IN ACCORDANCE WITH THE
 REQUIREMENTS OF THE LOUISIANA SURVEYING ACT AND THE
 RULES AND REGULATIONS OF THE BOARD OF SURVEYING AND
 MAPPING OF THE STATE OF LOUISIANA.
 2. THE SURVEY WAS MADE BY THE SURVEYOR IN ACCORDANCE WITH THE
 REQUIREMENTS OF THE LOUISIANA SURVEYING ACT AND THE
 RULES AND REGULATIONS OF THE BOARD OF SURVEYING AND
 MAPPING OF THE STATE OF LOUISIANA.
 3. THE SURVEY WAS MADE BY THE SURVEYOR IN ACCORDANCE WITH THE
 REQUIREMENTS OF THE LOUISIANA SURVEYING ACT AND THE
 RULES AND REGULATIONS OF THE BOARD OF SURVEYING AND
 MAPPING OF THE STATE OF LOUISIANA.
 4. THE SURVEY WAS MADE BY THE SURVEYOR IN ACCORDANCE WITH THE
 REQUIREMENTS OF THE LOUISIANA SURVEYING ACT AND THE
 RULES AND REGULATIONS OF THE BOARD OF SURVEYING AND
 MAPPING OF THE STATE OF LOUISIANA.
 5. THE SURVEY WAS MADE BY THE SURVEYOR IN ACCORDANCE WITH THE
 REQUIREMENTS OF THE LOUISIANA SURVEYING ACT AND THE
 RULES AND REGULATIONS OF THE BOARD OF SURVEYING AND
 MAPPING OF THE STATE OF LOUISIANA.
 6. THE SURVEY WAS MADE BY THE SURVEYOR IN ACCORDANCE WITH THE
 REQUIREMENTS OF THE LOUISIANA SURVEYING ACT AND THE
 RULES AND REGULATIONS OF THE BOARD OF SURVEYING AND
 MAPPING OF THE STATE OF LOUISIANA.
 7. THE SURVEY WAS MADE BY THE SURVEYOR IN ACCORDANCE WITH THE
 REQUIREMENTS OF THE LOUISIANA SURVEYING ACT AND THE
 RULES AND REGULATIONS OF THE BOARD OF SURVEYING AND
 MAPPING OF THE STATE OF LOUISIANA.
 8. THE SURVEY WAS MADE BY THE SURVEYOR IN ACCORDANCE WITH THE
 REQUIREMENTS OF THE LOUISIANA SURVEYING ACT AND THE
 RULES AND REGULATIONS OF THE BOARD OF SURVEYING AND
 MAPPING OF THE STATE OF LOUISIANA.
 9. THE SURVEY WAS MADE BY THE SURVEYOR IN ACCORDANCE WITH THE
 REQUIREMENTS OF THE LOUISIANA SURVEYING ACT AND THE
 RULES AND REGULATIONS OF THE BOARD OF SURVEYING AND
 MAPPING OF THE STATE OF LOUISIANA.
 10. THE SURVEY WAS MADE BY THE SURVEYOR IN ACCORDANCE WITH THE
 REQUIREMENTS OF THE LOUISIANA SURVEYING ACT AND THE
 RULES AND REGULATIONS OF THE BOARD OF SURVEYING AND
 MAPPING OF THE STATE OF LOUISIANA.

PROPERTY OWNERS:
 1. OCP GROUP, LLC
 2. QUINN DUCHARME
 3. GENEVIEVE RAMSEY
 4. ERIN FAULK
 5. JACQUES GIRARD
 6. MICHEL TRUHAN
 7. UNDER CHAPTER
 8. BRENDA HENSCHLER
 9. YOUNG INDUSTRIES
 10. ROMAN HOLDINGS, LLC

ADJACENT PROPERTIES:
 1. GENEVIEVE RAMSEY
 2. ERIN FAULK
 3. JACQUES GIRARD
 4. MICHEL TRUHAN
 5. UNDER CHAPTER
 6. BRENDA HENSCHLER
 7. YOUNG INDUSTRIES
 8. ROMAN HOLDINGS, LLC

RECORDS:
 1. THIS SURVEY WAS RECORDED IN THE PUBLIC RECORDS OF THE
 STATE OF LOUISIANA, PARISH OF LAFAYETTE, BOOK 100, PAGE 100.
 2. THIS SURVEY WAS RECORDED IN THE PUBLIC RECORDS OF THE
 STATE OF LOUISIANA, PARISH OF LAFAYETTE, BOOK 100, PAGE 100.
 3. THIS SURVEY WAS RECORDED IN THE PUBLIC RECORDS OF THE
 STATE OF LOUISIANA, PARISH OF LAFAYETTE, BOOK 100, PAGE 100.
 4. THIS SURVEY WAS RECORDED IN THE PUBLIC RECORDS OF THE
 STATE OF LOUISIANA, PARISH OF LAFAYETTE, BOOK 100, PAGE 100.
 5. THIS SURVEY WAS RECORDED IN THE PUBLIC RECORDS OF THE
 STATE OF LOUISIANA, PARISH OF LAFAYETTE, BOOK 100, PAGE 100.
 6. THIS SURVEY WAS RECORDED IN THE PUBLIC RECORDS OF THE
 STATE OF LOUISIANA, PARISH OF LAFAYETTE, BOOK 100, PAGE 100.
 7. THIS SURVEY WAS RECORDED IN THE PUBLIC RECORDS OF THE
 STATE OF LOUISIANA, PARISH OF LAFAYETTE, BOOK 100, PAGE 100.
 8. THIS SURVEY WAS RECORDED IN THE PUBLIC RECORDS OF THE
 STATE OF LOUISIANA, PARISH OF LAFAYETTE, BOOK 100, PAGE 100.
 9. THIS SURVEY WAS RECORDED IN THE PUBLIC RECORDS OF THE
 STATE OF LOUISIANA, PARISH OF LAFAYETTE, BOOK 100, PAGE 100.
 10. THIS SURVEY WAS RECORDED IN THE PUBLIC RECORDS OF THE
 STATE OF LOUISIANA, PARISH OF LAFAYETTE, BOOK 100, PAGE 100.

2157

<p>FOR OCP GROUP, LLC, AND QUINN DUCHARME SHOWING SHOWING PROPOSED SUBDIVISION (COMMERCIAL DEVELOPMENT) SITUATED IN SECTIONS 21, 22 AND 37, TOWNSHIP 11 SOUTH, RANGE 5 EAST, LAFAYETTE PARISH AND SECTION 22, TOWNSHIP 11 SOUTH, RANGE 5 EAST, ST. MARTIN PARISH, LOUISIANA.</p>	<p>MORGAN GOUDEAU & ASSOCIATES consulting engineers & land surveyors 1705 West Industry Street ORELOUSEAS LOUISIANA</p>	<p>drawn DLS scale 1"=200' checked RLW date 08-13-12 project 16078</p>
---	---	--