

FOR LEASE

390 Lytton Avenue, Palo Alto, CA



**PREMIER
PROPERTIES**
COMMERCIAL
REAL ESTATE



DOWNTOWN PALO ALTO OFFICE FOR LEASE

±7,326 SQ. FT. - Entire Third Floor Penthouse

Available Immediately

LEONARD ELY III
Renault & Handley

Phone: 650.321.3040
LEly@renault-handley.com
dre license #01412521

JON GOLDMAN
Partner

Phone: 650.618.3003
jon.goldman@prprop.com
dre license #01295503

JESSE EBNER
Associate

Phone: 650.618.3017
jesse.ebner@prprop.com
dre license #02055989

FOR PROPERTY DETAILS AND MORE LISTINGS

PremierPaloAlto.com

FOR LEASE

390 Lytton Avenue, Palo Alto, CA

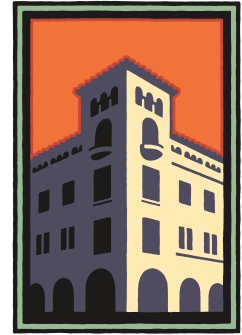

PREMIER
PROPERTIES
COMMERCIAL
REAL ESTATE

PROPERTY DESCRIPTION

- Full Third Floor Penthouse in Class A Building
- Excellent Location in Downtown Palo Alto
- 16 Secure Underground Parking Spaces
- Extensive Window Line
- New Lobby Interiors
- Fiber Connection in Building
- Walking Distance to Caltrain and Downtown Restaurants & Amenities
- Available Immediately

Neither the property owner nor Premier Property Management make any representation or warranty with regard to the information contained within this advertising flyer and the information contained herein should not be relied upon for validity, accuracy, or completeness. Prior to submitting an offer, prospective purchasers or tenants should perform their own due diligence including consultation with their legal and tax counsel in order to arrive at an independent evaluation of the property.

LEONARD ELY III
Renault & Handley

Phone: 650.321.3040
LEly@renault-handley.com
dre license #01412521

JON GOLDMAN
Partner

Phone: 650.618.3003
jon.goldman@prprop.com
dre license #01295503

JESSE EBNER
Associate

Phone: 650.618.3017
jesse.ebner@prprop.com
dre license #02055989

FOR LEASE

390 Lytton Avenue, Palo Alto, CA

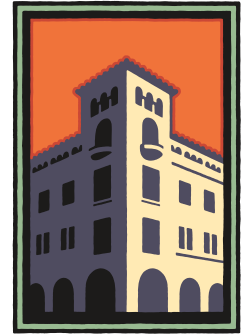

**PREMIER
PROPERTIES**
COMMERCIAL
REAL ESTATE

FLOOR PLAN

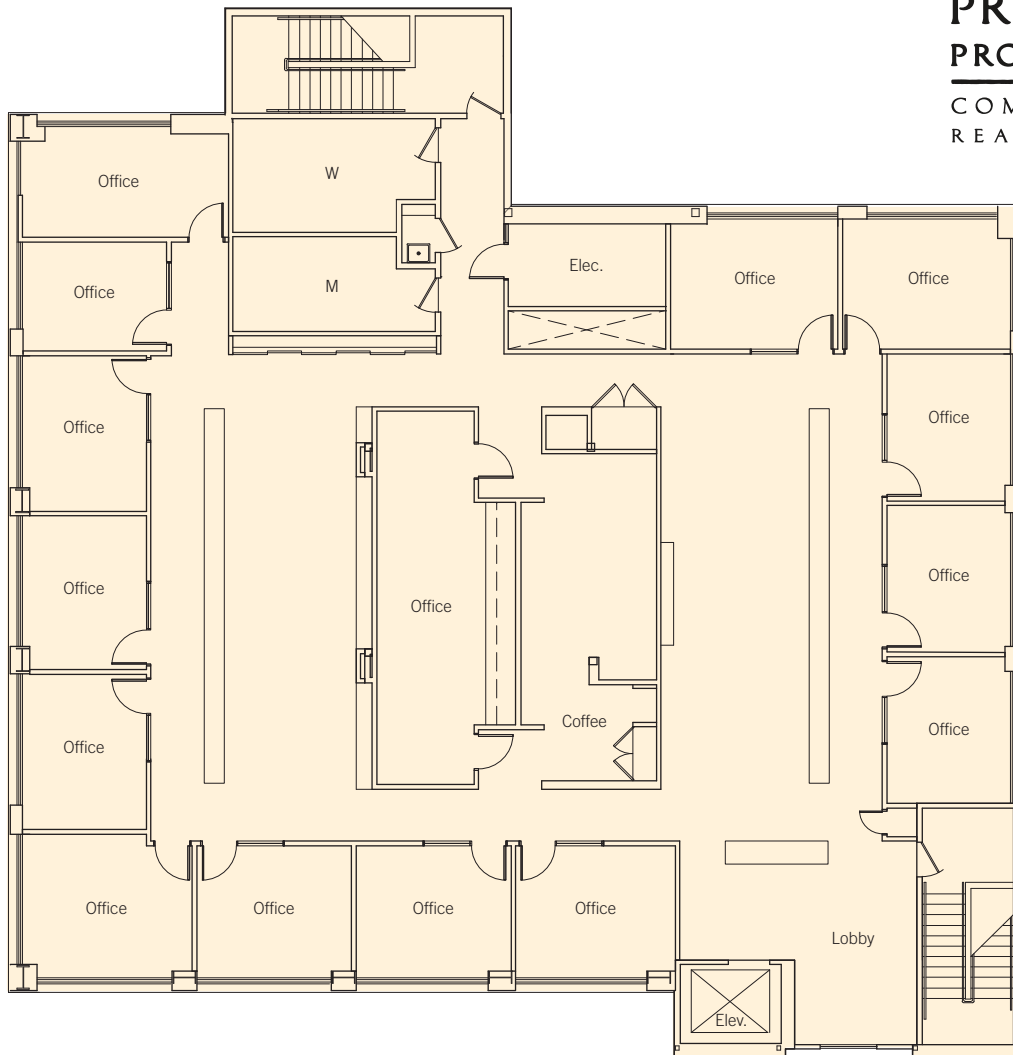

May not be accurate / to scale

LEONARD ELY III
Renault & Handley

Phone: 650.321.3040
LEly@renault-handley.com
dre license #01412521

JON GOLDMAN
Partner

Phone: 650.618.3003
jon.goldman@prprop.com
dre license #01295503

JESSE EBNER
Associate

Phone: 650.618.3017
jesse.ebner@prprop.com
dre license #02055989

FOR PROPERTY DETAILS AND MORE LISTINGS

PremierPaloAlto.com

FOR LEASE

390 Lytton Avenue, Palo Alto, CA

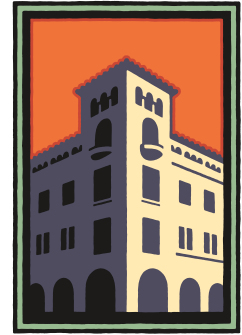

**PREMIER
PROPERTIES**
COMMERCIAL
REAL ESTATE



LEONARD ELY III
Renault & Handley

Phone: 650.321.3040
LEly@renault-handley.com
dre license #01412521

JON GOLDMAN
Partner

Phone: 650.618.3003
jon.goldman@prprop.com
dre license #01295503

JESSE EBNER
Associate

Phone: 650.618.3017
jesse.ebner@prprop.com
dre license #02055989