



GOODMANREALESTATE.COM
216.381.8200

RESTAURANT BUILDING AVAILABLE

Willoughby Hills, Ohio



HIGHLIGHTS

- Freestanding 3,365-square-foot restaurant building with drive-thru
- Located on Chardon Road in front of the Shoppes at Willoughby Hills
- Nearby retailers and restaurants include Aspire Fitness, Dollar Tree, The Salvation Army, CVS, Pat O'Brien Chevrolet, McDonald's, Subway, Dunkin Donuts, Eastside Mazda Volkswagen, NTB, and more

DEMOGRAPHICS

POPULATION	3 MILE	5 MILE	7 MILE
2022 Projection	79,258	185,905	294,395
2017 Estimate	80,514	189,454	299,954
INCOME	3 MILE	5 MILE	7 MILE
2017 Average	\$60,411	\$60,275	\$63,940
2017 Median	\$45,040	\$45,787	\$46,211
DAYTIME POPULATION	3 MILE	5 MILE	7 MILE
2017 Employees	35,328	96,084	140,944

LEASING INFORMATION

www.goodmanrealestate.com
216.381.8200

CLEVELAND THE OFFICES AT LEGACY VILLAGE
25333 CEDAR ROAD, SUITE 305
CLEVELAND, OH 44124

COLUMBUS CORPORATE HILL II, SUITE 108
100 W. OLD WILSON BRIDGE ROAD
COLUMBUS, OH 43085

ZACK SOGOLOFF

Senior Vice President

zack@goodmanrealestate.com

SETH MARKS

Senior Associate

seth@goodmanrealestate.com



LEASING INFORMATION

www.goodmanrealestate.com
216.381.8200

ZACK SOGOLOFF
Senior Vice President
zack@goodmanrealestate.com
SETH MARKS
Senior Associate
seth@goodmanrealestate.com

RESTAURANT BUILDING AVAILABLE

Willoughby Hills, Ohio





LEASING INFORMATION

www.goodmanrealestate.com
216.381.8200

ZACK SOGOLOFF
Senior Vice President
zack@goodmanrealestate.com
SETH MARKS
Senior Associate
seth@goodmanrealestate.com

RESTAURANT BUILDING AVAILABLE

Willoughby Hills, Ohio





LEASING INFORMATION

www.goodmanrealestate.com
216.381.8200

ZACK SOGOLOFF
Senior Vice President
zack@goodmanrealestate.com
SETH MARKS
Senior Associate
seth@goodmanrealestate.com

**RESTAURANT
BUILDING AVAILABLE**

Willoughby Hills, Ohio

Lease Outline Drawing Shoppes at Willoughby Hills

27401-28101 Chardon Rd., Unit # 11, Willoughby Hills, OH 44092

Unit # 11
± 5,000 SF
Width
± 36'
Depth
± 80'

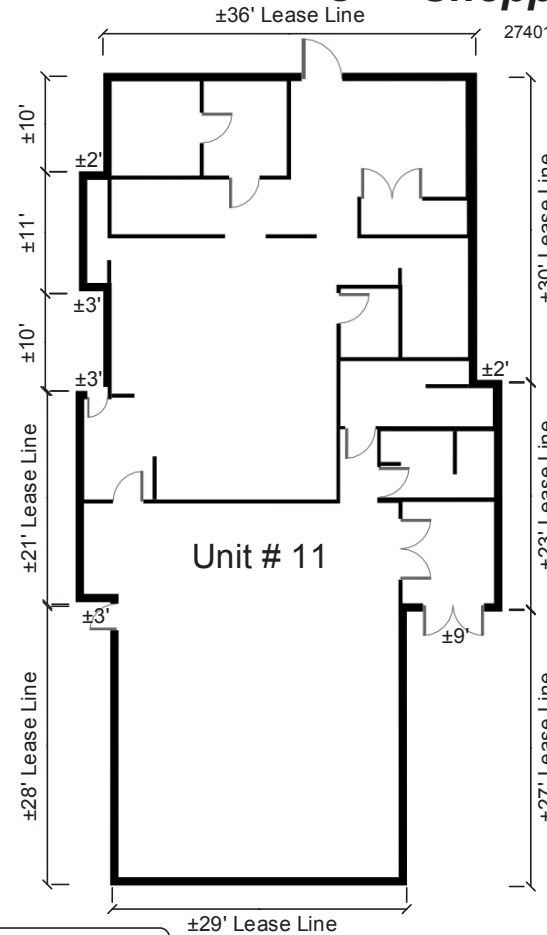

Note: Based on ID Plans' proposed whole-number lease line dimensions, ID Plans' approximate square footage is +/- 2,843 square feet. This square footage does not include the area used for the Drive Thru.

	Reference #	Meter #	Size
Electric		11816346	N/A
Gas		1066111	N/A
Water		1209029	N/A

HVAC Units & Information						
Unit #	Space #	Manufacturer	Model #	Tonnage	Serial #	Year
1	11	Carrier	48HJE007551	6	5102G10222	2002
2	11	Carrier	48HD00750C	6	2586G41198	1986
3	11	Carrier	48HJE007551	6	5102G10207	2002
4	11	Carrier	48HJE007551	6	0707G20507	2007
5	11	York	D3CG10DN16525A	8.5	N/A	N/A
6	11	York	N/A	N/A	NABM001333	1993

Plans produced by:
ID Plans
6/28/2017
(813) 657-2545

© 2017

Site map is for general use and purposes only. ID Plans does not guarantee the accuracy or validity of provided information. Measurements are not intended to be architecturally valid for construction purposes or accepted as replacement for documents, drawings, or media intending or claiming to be structurally accurate, such as site blueprints. The property owner has and reserves the right and responsibility to verify, charge, or alter the provided information at any time for any reason.

Leasing Agent

Email: _____
Office: _____
Cell: _____