

N 16°41'30" W 50.10'

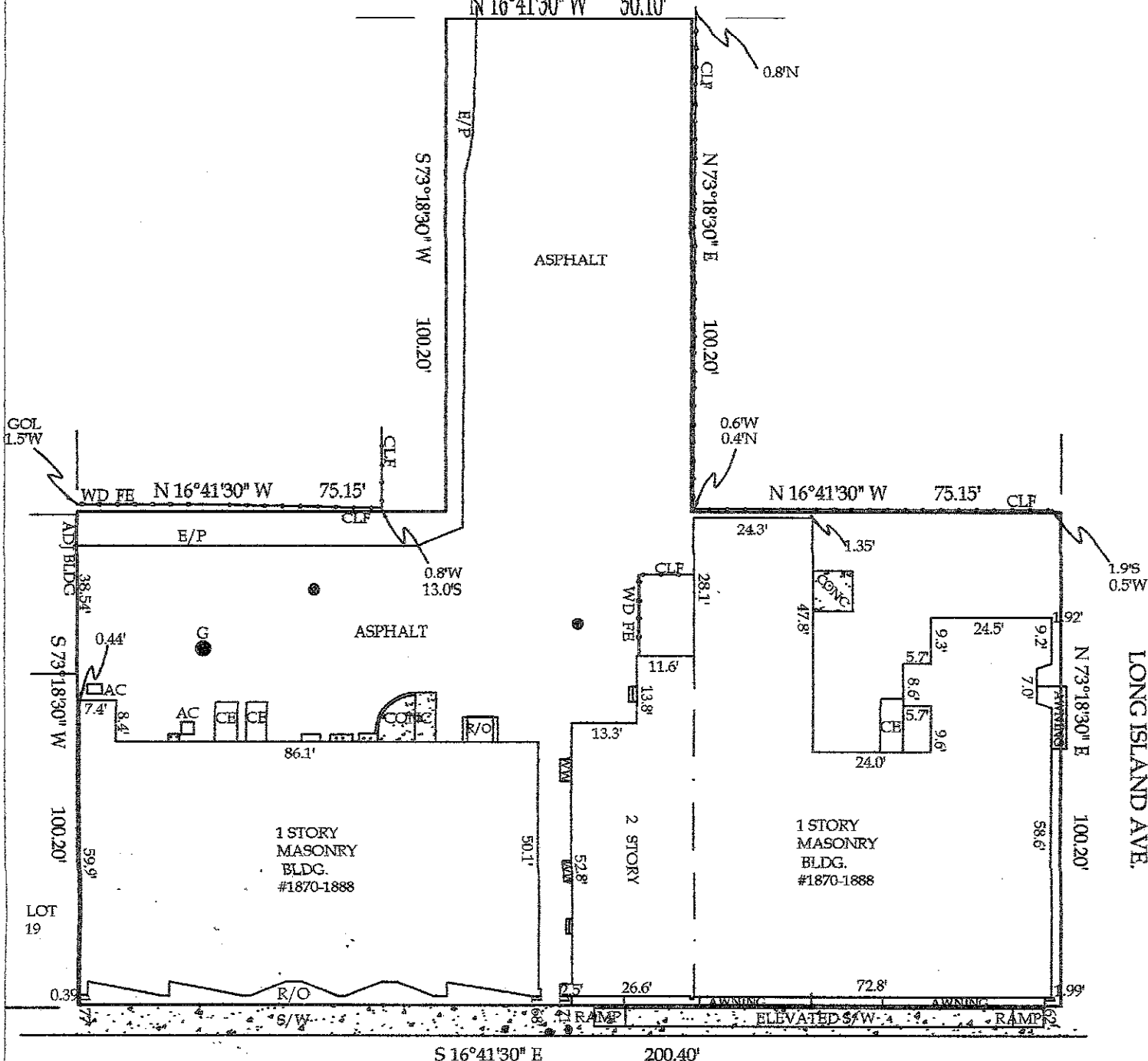

S 16°41'30" E 200.40'

DEER PARK AVENUE

- WW = WINDOW WELL
- G = GRATE
- M = MANHOLE
- G = GAS VALVE
- W = WATER VALVE

UNAUTHORIZED ALTERATION OR ADDITION TO THIS SURVEY IS A VIOLATION OF SECTION 7209 OF THE NEW YORK STATE EDUCATION LAW

ALL STRUCTURES, EASEMENTS, OR UNDERGROUND UTILITIES NOT SHOWN ARE NOT GUARANTEED

COPIES OF THIS SURVEY MAP NOT BEARING THE LAND SURVEYORS INKED SEAL OR EMBOSSED SEAL SHALL NOT BE CONSIDERED TO BE VALID TRUE COPY

THE OFFSETS OR DIMENSIONS SHOWN HEREON FROM THE STRUCTURES TO THE PROPERTY LINE ARE FOR A SPECIFIC PURPOSE AND USE, AND THEREFORE ARE NOT INTENDED TO GUIDE THE ERECTION OF FENCES, RETAINING WALLS, POOLS, PATIOS, PLANTING AREAS, ADDITIONS TO BUILDINGS OR ANY OTHER CONSTRUCTION

GUARANTEES INDICATED HEREON SHALL RUN ONLY TO THE PERSON FOR WHOM THE SURVEY IS PREPARED, AND ON HIS BEHALF TO THE TITLE COMPANY, GOVERNMENTAL AGENCY AND LENDING INSTITUTION LISTED HEREON, AND TO THE ASSIGNEES OF THE LENDING INSTITUTION. GUARANTEES ARE NOT TRANSFERABLE TO ADDITIONAL INSTITUTIONS OR SUBSEQUENT OWNERS

PREPARED BY:
DONALD L. MALM, JR

LAND SURVEYOR
61 NASSAU AVE
ISLIP, NY 11751
631-581-0003
SCALE: 1" = 30'
DATE: MAY 2014

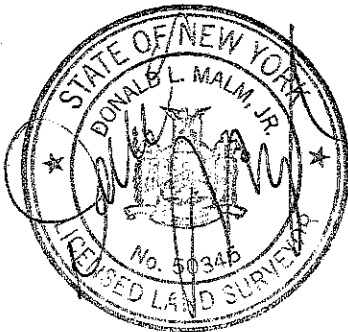

SURVEY OF LOTS 11 - 18 BLK 11
MAP OF PLATE NO. 2
DEER PARK LAND & INVESTMENT CO.
FILED: DEC. 2, 1892 #118
LOCATED AT DEER PARK
TOWN OF BABYLON
SUFFOLK COUNTY, NY
S.C.T.M.: 100-64-1-54 & 70
CERTIFIED TO:
ALDRICH MANAGEMENT CO. LLC
FLUSHING SAVINGS BANK ISADA
FIDELITY NAT. TITLE INS. CO.
ISLAND ABSTRACT INC.
#IA05173S14CR