

# EXHIBIT "A"

NO.	DATE	BY	REVISIONS	GENERAL REMARKS
1	02/14/02	L.A.		

DATE: MAY 13, 2002  
SCALE: 1" = 100'

TERREBORNE PARISH, LOUISIANA  
BERNARD F. BREAU ET AL  
IN TRS - RIZE

Joseph L. Rembert, PLS  
L.A.M. 9, S.R.V. 1, Y.S. 8, S.  
(800) 252-7878  
1000 N. W. 10th St., Metairie, LA 70002



I, the undersigned, being a duly licensed Professional Engineer in the State of Louisiana, do hereby certify that the foregoing is a true and correct copy of the original survey as shown on the plans and maps on file in the office of the Surveyor General of Louisiana, and that the same conform to the requirements of the laws of this State.

*Joseph L. Rembert*  
Professional Engineer

THIS SURVEY IS LOCATED IN ZONES "A", "B", AND "C" AS SHOWN ON THE PLANS AND MAPS ON FILE IN THE OFFICE OF THE SURVEYOR GENERAL OF LOUISIANA, AND THE SAME CONFORM TO THE REQUIREMENTS OF THE LAWS OF THIS STATE.

RIGHT OF WAY AS PER CLERK OF COURT ENTRY NO. 943430

RIGHT OF WAY AS PER CLERK OF COURT ENTRY NO. 943430

TRACT "A" (17.082 ACRES)

TRACT "B" (6.889 ACRES)

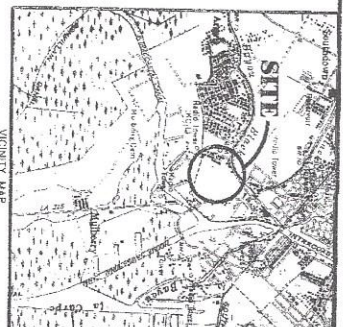
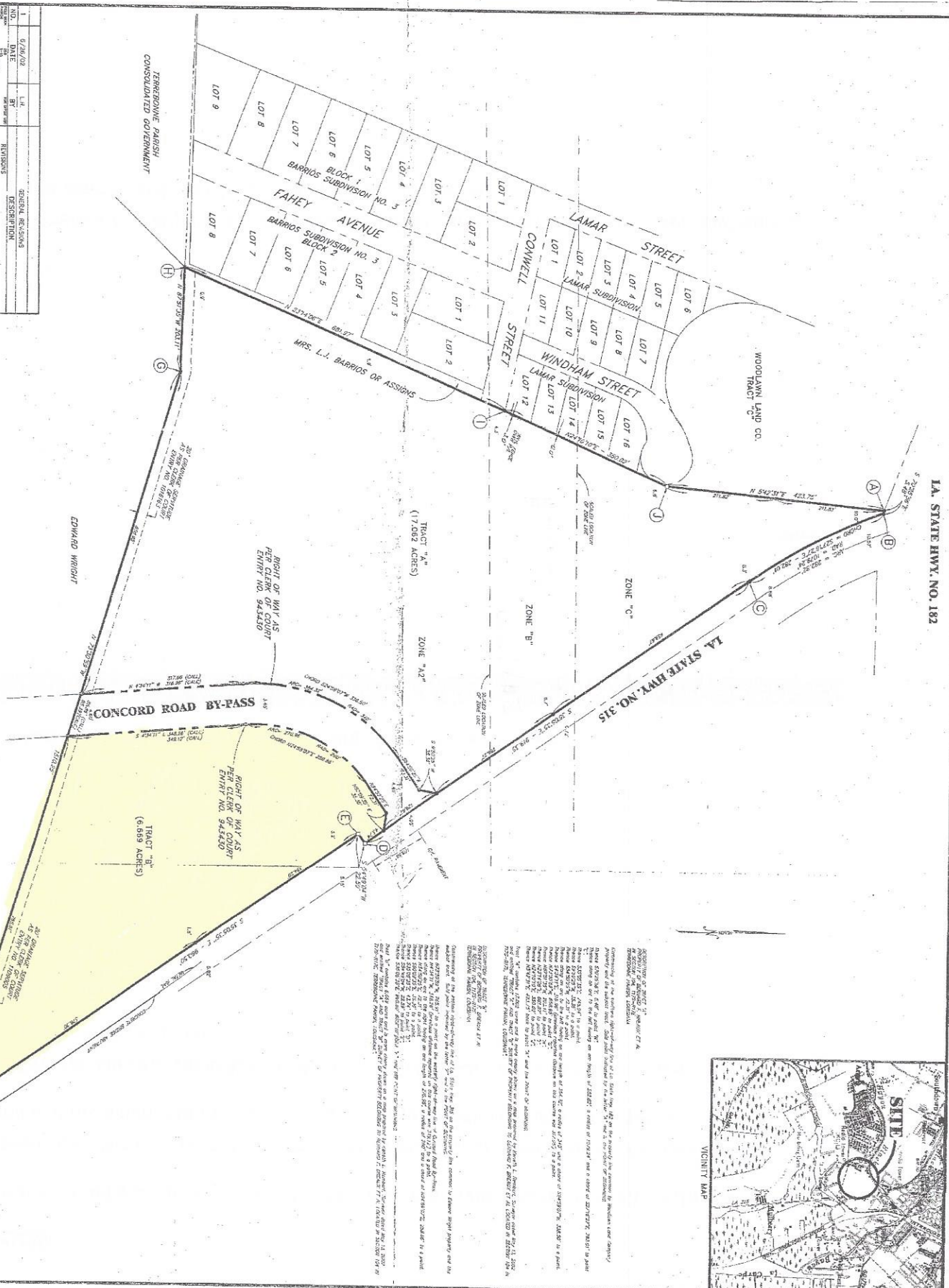

TRACT "A" (17.082 ACRES)

TRACT "B" (6.889 ACRES)

RIGHT OF WAY AS PER CLERK OF COURT ENTRY NO. 943430

RIGHT OF WAY AS PER CLERK OF COURT ENTRY NO. 943430