

Bothell Land Development Site

Parcel # 072605-9245

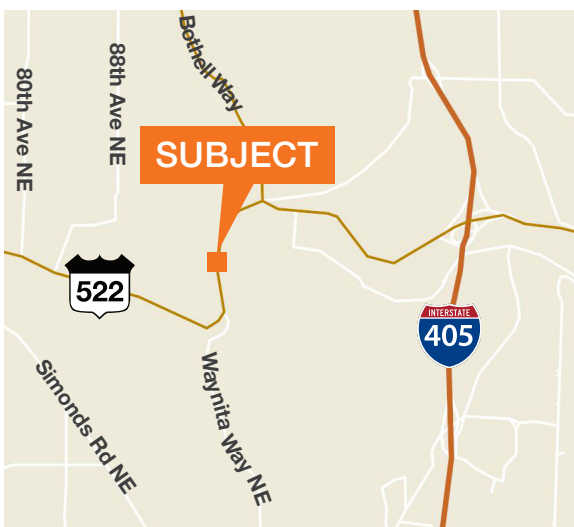

64,485 SF land development site adjacent to Bothell's Landing Park

Zoned: 522

Permitted Uses: Residential & Office

Price: Variable Purchase Price based on number of units achieved

Wetland information available upon request

Buyer Profile: Developer that is experienced in wetlands land recovery to achieve larger usable areas. Seller will give time to work the process.

Neighborhood info: www.FutureofBothell.com

Contact

Ross Klinger
425.450.1146
rklinger@kiddermathews.com

Alex Wheatley
425.450.1124
alexw@kiddermathews.com

kiddermathews.com