



FOR SALE

**Thrasher**

**12330 Cary Circle / La Vista, NE**

**PRICE REDUCTION!**



## **78,883 SF Industrial Headquarters Campus**

**Sale Price: ~~\$5,995,000~~  
\$4,950,000**

One-of-a-kind opportunity to acquire an Industrial Headquarters Property as a flagship for your business. Property consists of two separate buildings totaling 78,883 SF on 6.37 acres in a campus-like setting. The Real Estate has been very well-maintained and is priced below replacement cost. Property highlights include great connectivity to the Metro, I-2 zoning, concrete parking lot, 21 drive-in doors, four dock doors, Hosty Wash Bay, T-5 lighting, 100% sprinkler coverage, landscape irrigation system and updated office build-out.

**Denny Sciscoe**  
Director of Industrial Services  
(402) 548 4051  
dsciscoe@lundco.com

**Martin J. Patzner, CPM, RPA**  
Vice President, Office Specialist  
(402) 548 4033  
mpatzner@lundco.com

450 Regency Parkway, Suite 200  
Omaha, NE 68114  
+1 402 393 8811  
**lundco.com**

*Independently Owned and Operated / A Member of the Cushman & Wakefield Alliance*

Cushman & Wakefield Copyright 2018. No warranty or representation, express or implied, is made to the accuracy or completeness of the information contained herein, and same is submitted subject to errors, omissions, change of price, rental or other conditions, withdrawal without notice, and to any special listing conditions imposed by the property owner(s). As applicable, we make no representation as to the condition of the property (or properties) in question.



**Property Highlights**

Sale Price	\$4,950,000
Price PSF	\$62.75
Building Size Total	78,883 SF
	52,483 SF (Main Building)
	26,400 SF (Warehouse Building)
Total Site Area	6.7 AC
Years Built	2005, 2008, 2011
Parking	150 stalls
Zoning	I-2
Drive-In Doors	20 (12' x 14')
	1 (12'x12')
Dock Doors	4 (10' x 10')
Fire Sprinkler	Yes



*Independently Owned and Operated / A Member of the Cushman & Wakefield Alliance*

Cushman & Wakefield Copyright 2018. No warranty or representation, express or implied, is made to the accuracy or completeness of the information contained herein, and same is submitted subject to errors, omissions, change of price, rental or other conditions, withdrawal without notice, and to any special listing conditions imposed by the property owner(s). As applicable, we make no representation as to the condition of the property (or properties) in question.



**Thrasher - Building 1**



**Building 1 - Highlights**

Building Size	52,483 SF 16,511 SF (Office) 35,972 SF (Warehouse)
Year Built/Renovated	2005/2011
Minimum Ceiling Height	16'
Maximum Ceiling Height	18'6"
Fire Sprinkler	Yes
HVAC	GFA & Radiant
A/C	Office
Restrooms	7
Power	800 Amps 208/ 120 3 Phase
Drive In	19 (12' x 14') 1 (12' x 12')
Dock High	1 (10' x 10')
Column Spacing	30' x 40'
Roof	Metal
Construction	Metal on steel Frame - Butler Building

- 80-seat training room and two 12 person conference rooms
- Large locker room
- 18 private offices, room for 84 cubicles and large executive office with private restroom
- Employee break room
- Trench drains throughout warehouse
- High-efficiency T-5 motion-sensor lighting in warehouse

*Independently Owned and Operated / A Member of the Cushman & Wakefield Alliance*

Cushman & Wakefield Copyright 2018. No warranty or representation, express or implied, is made to the accuracy or completeness of the information contained herein, and same is submitted subject to errors, omissions, change of price, rental or other conditions, withdrawal without notice, and to any special listing conditions imposed by the property owner(s). As applicable, we make no representation as to the condition of the property (or properties) in question.

**Building 1 - Floor Plan**

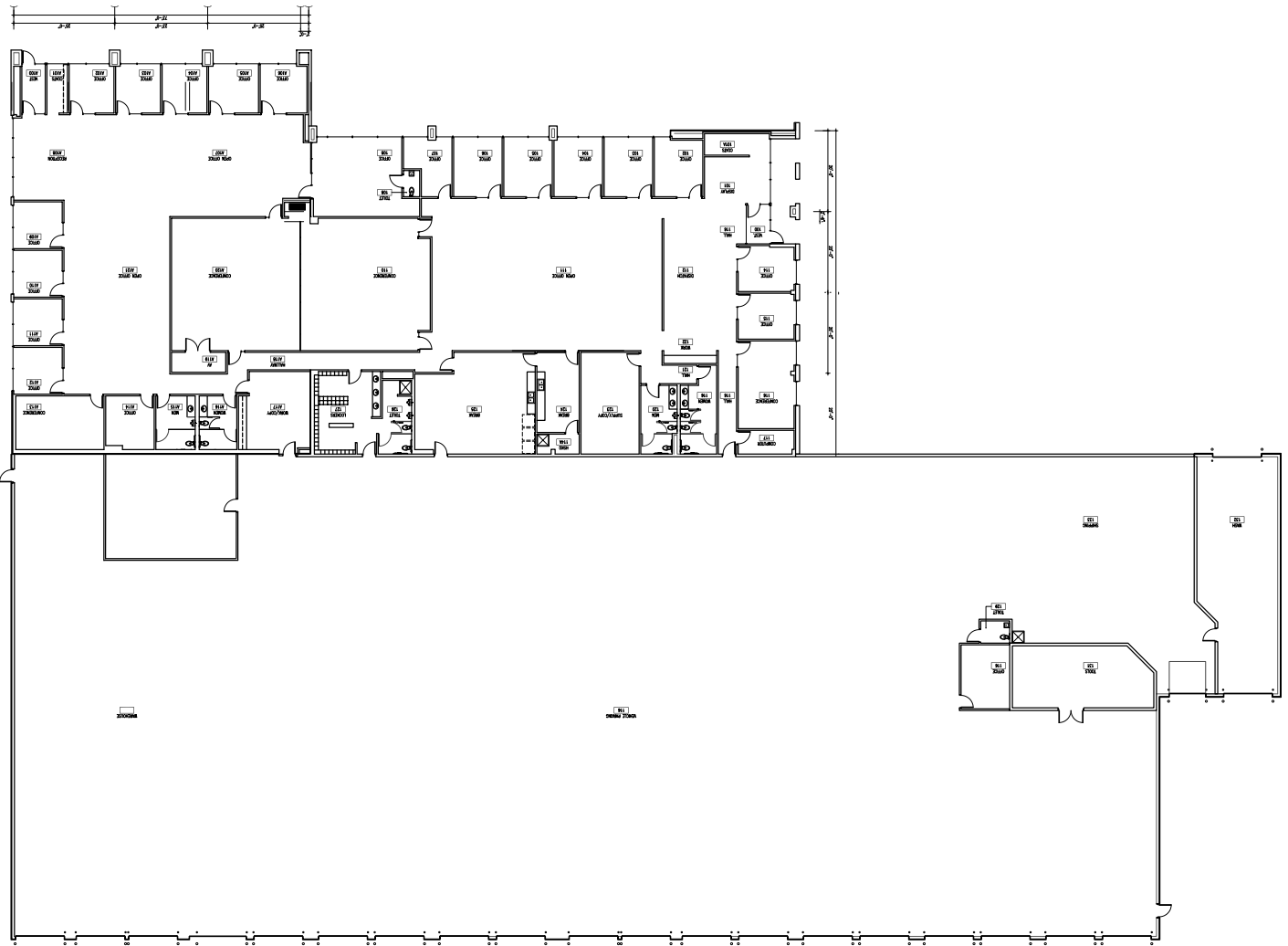

\*\* Floor plan measurements are approximate and are for illustration purposes only.

**Thrasher - Building 2**



**Building 2 - Highlights**

Building Size	26,400 SF 378 SF (Office) 26,022 SF (Warehouse)
Year Built	2008
Minimum Ceiling Height	24'6"
Maximum Ceiling Height	26'
Fire Sprinkler	Yes
HVAC	GFA
A/C	No
Restrooms	2
Power	400 Amps 208/ 120 3 Phase
Drive In	1 (12' x 14')
Dock High	3 (10' x 10')
Roof	Metal
Construction	Metal on steel Frame
Column Spacing	30' x 40'

- Efficient warehouse building
- Multiple dock doors and oversized drive in door
- Small office area (378 SF) with

*Independently Owned and Operated / A Member of the Cushman & Wakefield Alliance*

Cushman & Wakefield Copyright 2018. No warranty or representation, express or implied, is made to the accuracy or completeness of the information contained herein, and same is submitted subject to errors, omissions, change of price, rental or other conditions, withdrawal without notice, and to any special listing conditions imposed by the property owner(s). As applicable, we make no representation as to the condition of the property (or properties) in question.

Building 2 - Floor Plan

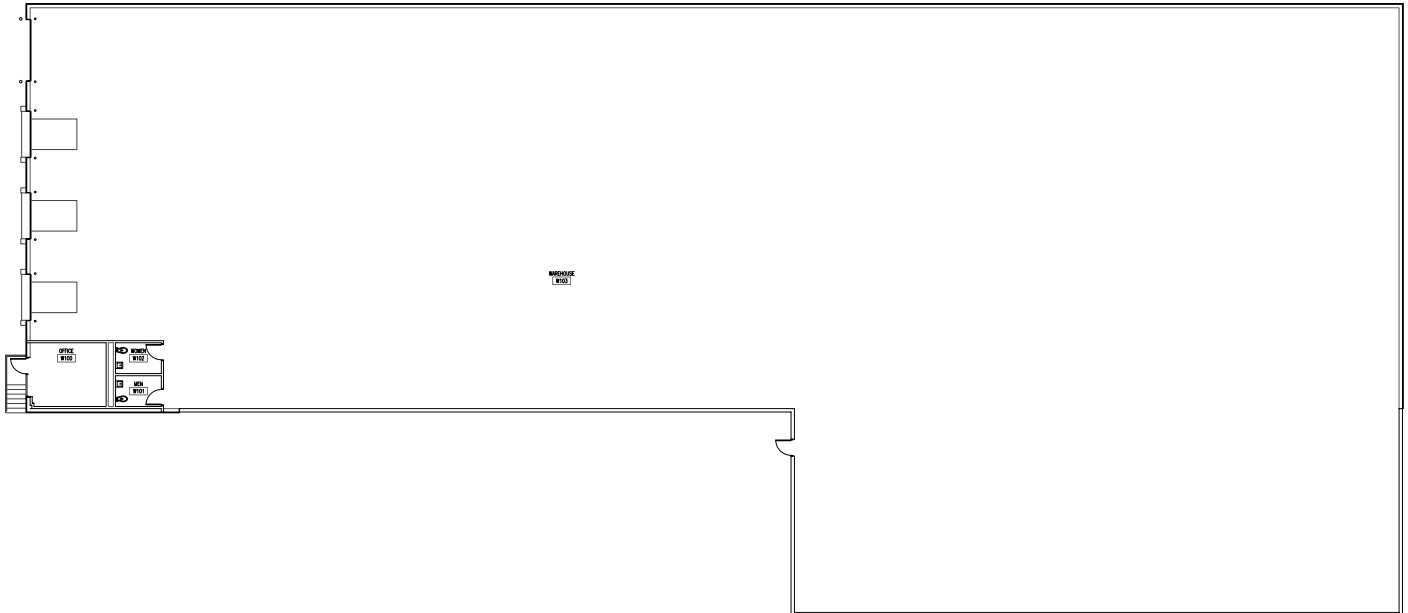

\*\* Floor plan measurements are approximate and are for illustration purposes only.



FOR SALE

# Thrasher

12330 Cary Circle / La Vista, NE



*Independently Owned and Operated / A Member of the Cushman & Wakefield Alliance*

Cushman & Wakefield Copyright 2018. No warranty or representation, express or implied, is made to the accuracy or completeness of the information contained herein, and same is submitted subject to errors, omissions, change of price, rental or other conditions, withdrawal without notice, and to any special listing conditions imposed by the property owner(s). As applicable, we make no representation as to the condition of the property (or properties) in question.