



5234 O'Donovan Drive

Baton Rouge, Louisiana 70808

Property Highlights

- One of two remaining vacant lots available in Calais Medical District
- Within walking distance of Our Lady of the Lake Regional Medical Center
- Property did not flood in 2016 flood according to LSU Flood Maps
- Medical Use only

Sale Price

\$699,000



For more information

Chris Town

O: 225 295 0800 | C: 225 202 2789
ctown@latterblum.com

Mathes Hughes

O: 225 295 0800 | C: 504 914 1152
matheshughes@latterblum.com

CALL OR EMAIL FOR MORE INFORMATION

NO WARRANTY OR REPRESENTATION, EXPRESS OR IMPLIED, IS MADE AS TO THE ACCURACY OF THE INFORMATION CONTAINED HEREIN, AND THE SAME IS SUBMITTED SUBJECT TO ERRORS, OMISSIONS, CHANGE OF PRICE, RENTAL OR OTHER CONDITIONS, PRIOR SALE, LEASE OR FINANCING, OR WITHDRAWAL WITHOUT NOTICE, AND OF ANY SPECIAL LISTING CONDITIONS IMPOSED BY OUR PRINCIPALS NO WARRANTIES OR REPRESENTATIONS ARE MADE AS TO THE CONDITION OF THE PROPERTY OR ANY HAZARDS CONTAINED THEREIN ARE ANY TO BE IMPLIED. LICENSED IN LOUISIANA.

1700 City Farm Drive
Baton Rouge, LA 70806
225 295 0800 tel
latterblum.com

July 16, 2021

Additional Photos

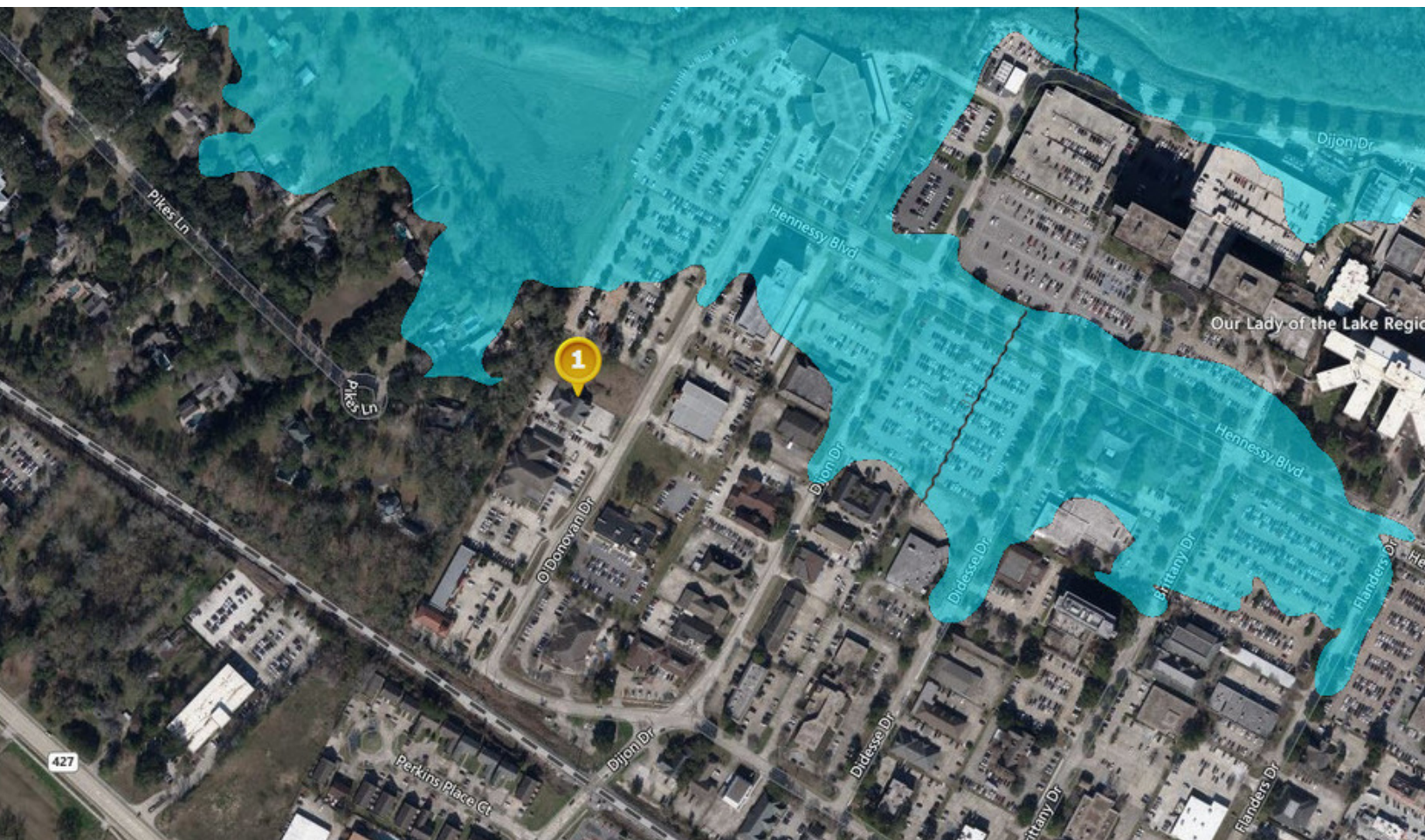

1700 City Farm Drive
Baton Rouge, LA 70806
225 295 0800 tel
latterblum.com

Location Maps



1700 City Farm Drive
Baton Rouge, LA 70806
225 295 0800 tel
latterblum.com

For Sale

Vacant Land

32,725 SF | \$930,434 / AC

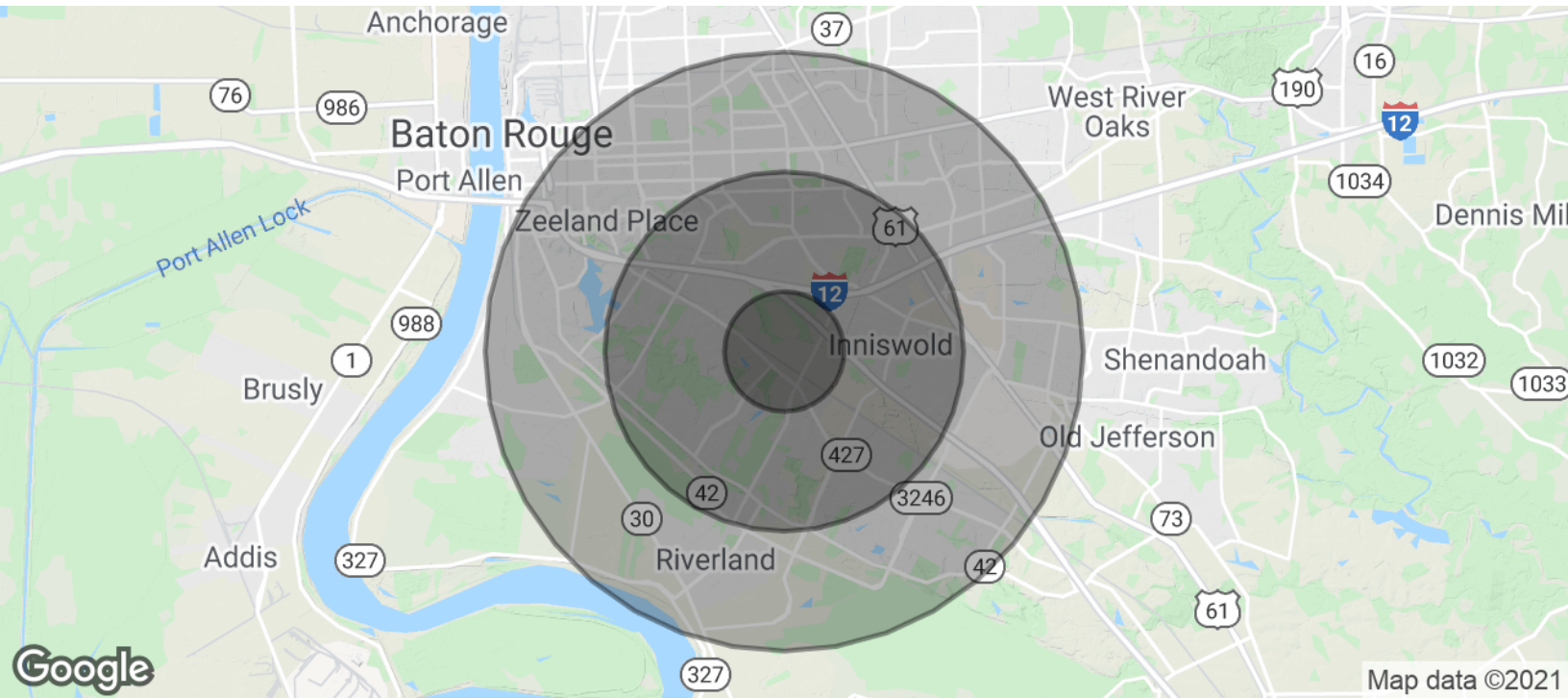

POPULATION

	1 MILE	3 MILES	5 MILES
Total Population	5,771	60,653	185,297
Average age	36.6	38.6	34.6
Average age (Male)	32.4	35.1	32.4
Average age (Female)	39.6	41.8	36.6

HOUSEHOLDS & INCOME

	1 MILE	3 MILES	5 MILES
Total households	2,650	26,936	76,251
# of persons per HH	2.2	2.3	2.4
Average HH income	\$96,710	\$89,324	\$73,579
Average house value	\$365,853	\$313,872	\$272,208

* Demographic data derived from 2010 US Census