

Vacant Land For Ground Lease or Build-to-Suit

NAI Black

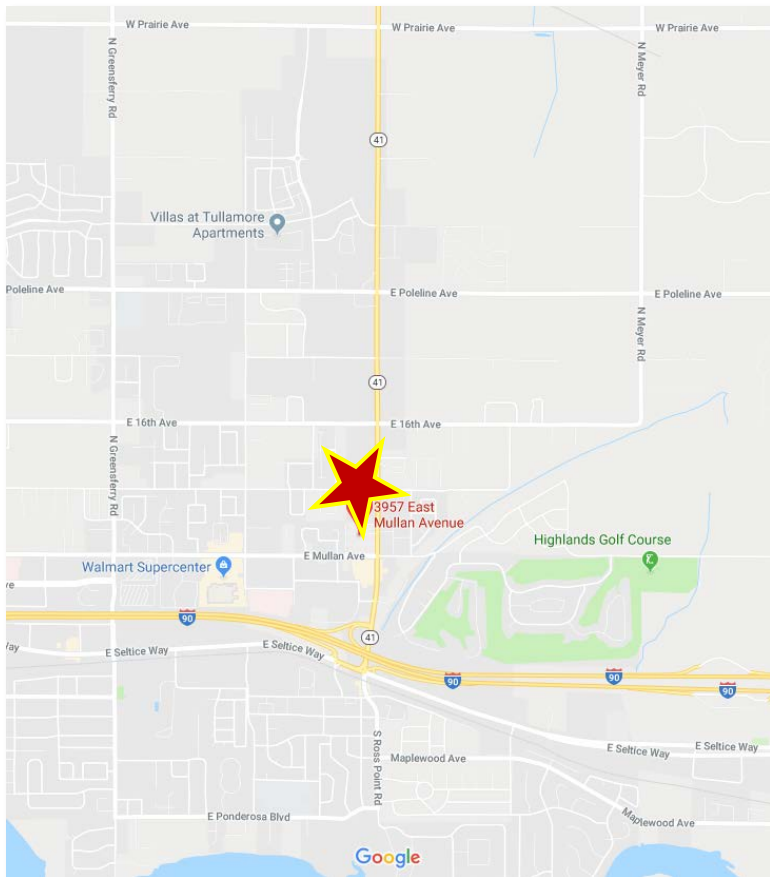
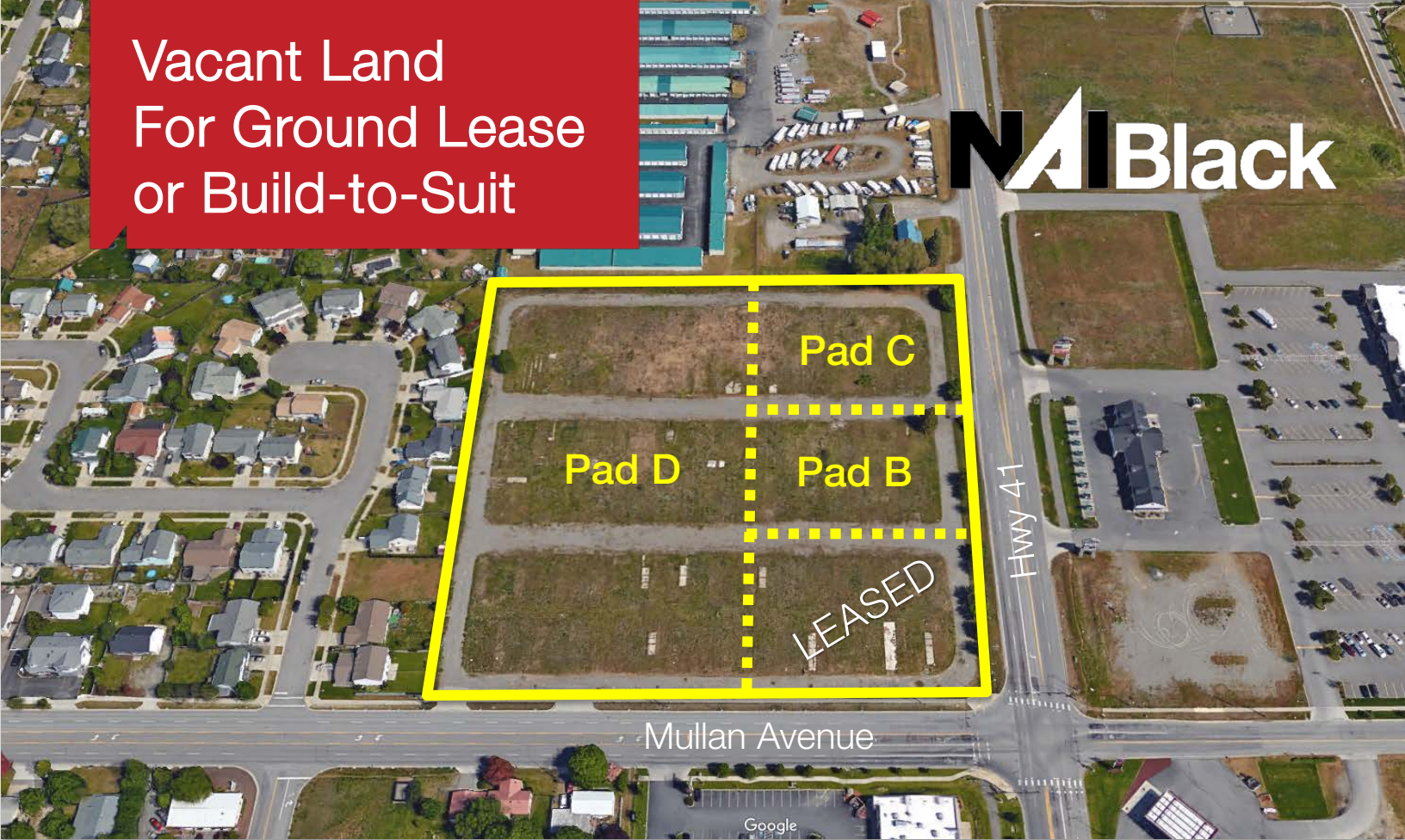

3957 E. Mullan Avenue
Post Falls, ID 83854

Property Features:

- Lot Size: 8.48 Acres±
- Parcel #: P715036064AA
- Located on the corner of E. Mullan Ave and Hwy 41
- Easy Access to/from I-90

Ground Lease or Build-to-Suit

For More Information, Contact:

Chris Bell, SIOR

509.622.3538 • cbell@naiblack.com

NO WARRANTY OR REPRESENTATION, EXPRESS OR IMPLIED, IS MADE AS TO THE ACCURACY OF THE INFORMATION CONTAINED HEREIN, AND THE SAME IS SUBMITTED SUBJECT TO ERRORS, OMISSIONS, CHANGE OF PRICE, RENTAL OR OTHER CONDITIONS, PRIOR SALE, LEASE OR FINANCING, OR WITHDRAWAL WITHOUT NOTICE, AND OF ANY SPECIAL LISTING CONDITIONS IMPOSED BY OUR PRINCIPALS NO WARRANTIES OR REPRESENTATIONS ARE MADE AS TO THE CONDITION OF THE PROPERTY OR ANY HAZARDS CONTAINED THEREIN ARE ANY TO BE IMPLIED.

Black Commercial, Inc.
801 W. Riverside Ave, Suite 300
Spokane, WA 99201
+1 509 623 1000
naiblack.com

Vacant Land For Ground Lease or Build-to-Suit



2018 Demographics:	1 Mile	3 Miles	5 Miles
Population	7,364	35,180	74,015
Average Household Income	\$73,988	\$69,891	\$68,056
Households	2,737	13,067	27,863
Median Age	36.6	36.8	36
Traffic Count:	Hwy 41: 24,500 ADT		
	Mullan Avenue: 12,110 ADT		



For More Information, Contact: **Chris Bell, SIOR**
+1 509.622.3538 • cbell@naiblack.com

NAI Black respects the intellectual property rights of others. If you believe that your intellectual property rights have been violated by NAI Black or by a third party who has uploaded Content on our Site, please provide the following information to the NAI Black designated copyright agent as addressed below: a. A description of the copyrighted work or other intellectual property that you claim has been infringed; b. A specific description of where the material that you claim is infringing is located on the Site so the agent is able to locate it; c. An address, telephone number, and e-mail address where NAI Black can contact you and, if different, an e-mail address where the alleged infringing party, if not NAI Black, can contact you; d. A signed statement that you have a good-faith belief that the material use is not authorized by the copyright owner or other intellectual property rights owner, by its agent, or by law. e. A signed statement by you under penalty of perjury that the information in your notice is accurate and that you are the copyright or intellectual property owner or are authorized to act on the owner's behalf; After reviewing the complaint and determining if the complaint is valid, NAI Black will work to quickly remove the infringing material or disable access to it. Note: There are substantial penalties for false claims. NAI Black may request additional information before removing any infringing material. NAI Black may provide the alleged infringing party with your e-mail address so that person can respond to your allegations. NAI Black has registered a designated agent with the Copyright Office pursuant to 17 U.S.C. 512(c). If you believe your copyright material is being used on this Site without permission, please notify the designated agent as follows:

By e-mail: MaryL@commercialmls.com | Subject Line: Copyright Concern
By mail: Commercial Brokers Association | Attn: DMCA Designated Agent | 12131 113th Ave NE Suite 101 | Kirkland, WA 98034
If e-mailing your copyright infringement notice, then NAI Black must receive the signed statement(s) mentioned above by mail, or attached to the e-mail, before we are required to take action.