



DC 290

18140 Kickapoo Rd.
Waller, TX 77484

FOR LEASE - New Cross-Dock Building - 312,000 Sq. Ft. – Shell Complete



PROPERTY INFORMATION

- ±478,400 sq. ft. building with up to 312,000 sq. ft. available
- Dock-high, cross-dock distribution space
- ±44.54 acre site
- New construction
- 32' clear height
- 120' truck courts (expandable)
- Ample parking
- Trailer storage available
- Excellent visibility and access to US 290
- ESFR sprinkler system
- 4000 Amps of power
- 400' building depth
- 46' X 52' column spacing with 60' speed bays
- Can be subdivided - Minimum lease size: 120,000 sq. ft.

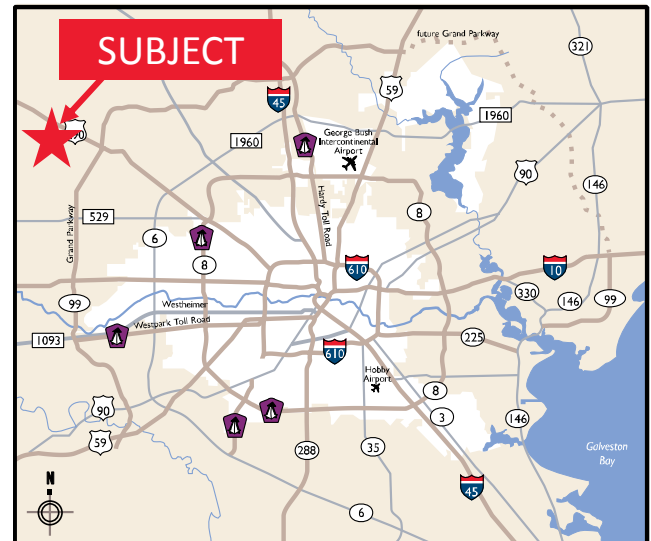

STEPHEN SCHNEIDAU
Executive Director
(713) 963 2822
Stephen.schneidau@cushwake.com

BEAU KALEEL, SIOR
Senior Director
(713) 963 2844
beau.kaleel@cushwake.com

MICHAEL FOREMAN
Associate
(713) 963 2850
michael.foreman@cushwake.com

The depiction in the included photograph of any person, entity, sign, logo or property, other than Cushman & Wakefield's (C&W) client and the property offered by C&W, is incidental only, and is not intended to connote any affiliation, connection, association, sponsorship or approval by or between that which is incidentally depicted and C&W or its client. This listing shall not be deemed an offer to lease, sublease or sell such property; and, in the event of any transaction for such property, no commission shall be earned by or payable to any cooperating broker except if otherwise provided pursuant to the express terms, rates and conditions of C&W's agreement with its principal, if, as and when such commission (if any) is actually received from such principal. (A copy of the rates and conditions referred to above with respect to this property is available upon request.)



DC 290

18140 Kickapoo Rd.
Waller, TX 77484

FOR LEASE - New Cross-Dock Building - 312,000 Sq. Ft. – Shell Complete

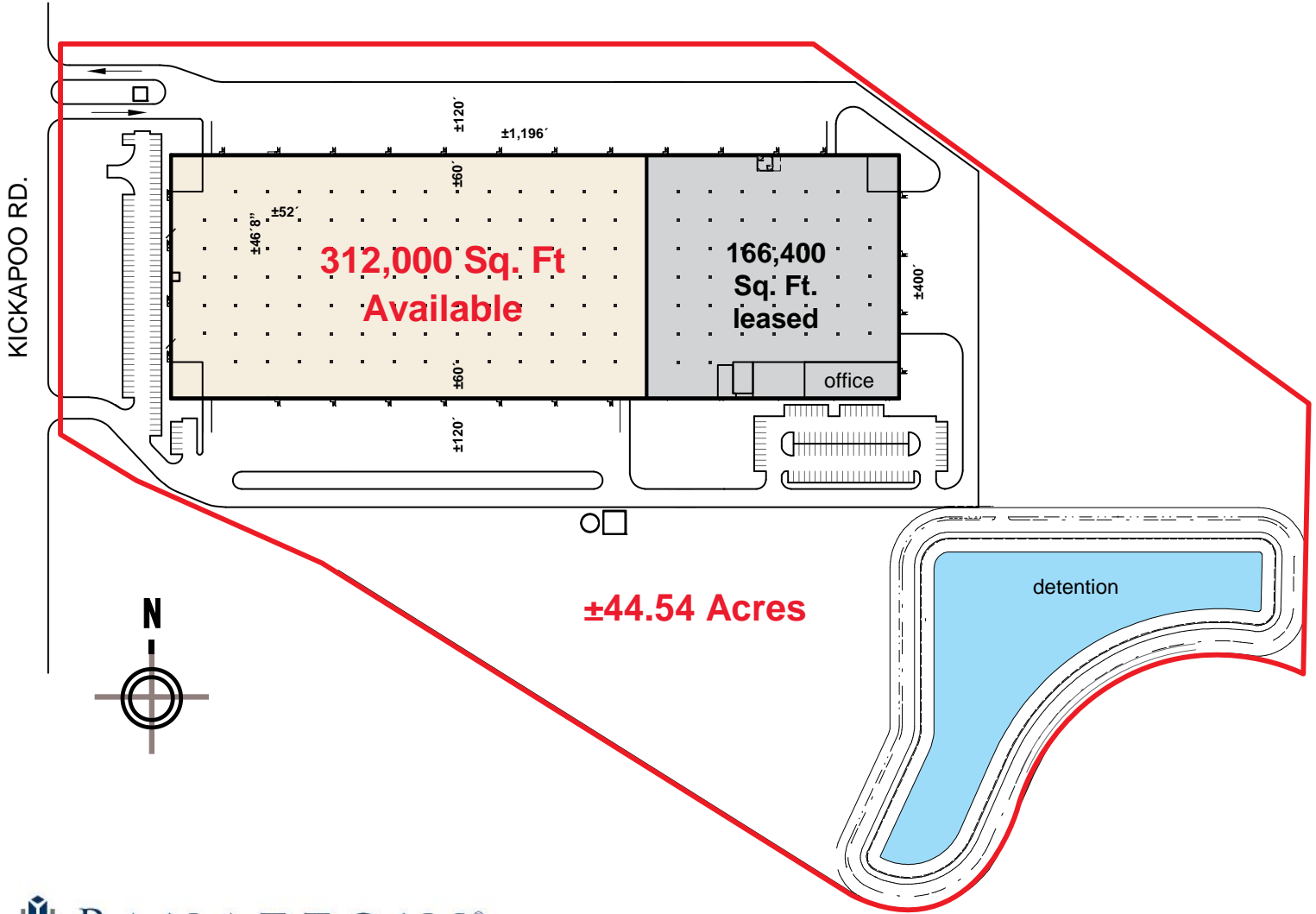

STEPHEN SCHNEIDAU
Executive Director
(713) 963 2822
stephen.schneidau@cushwake.com

BEAU KALEEL, SIOR
Senior Director
(713) 963 2844
beau.kaleel@cushwake.com

MICHAEL FOREMAN
Associate
(713) 963 2850
michael.foreman@cushwake.com

The depiction in the included photograph of any person, entity, sign, logo or property, other than Cushman & Wakefield's (C&W) client and the property offered by C&W, is incidental only, and is not intended to connote any affiliation, connection, association, sponsorship or approval by or between that which is incidentally depicted and C&W or its client. This listing shall not be deemed an offer to lease, sublease or sell such property; and, in the event of any transaction for such property, no commission shall be earned by or payable to any cooperating broker except if otherwise provided pursuant to the express terms, rates and conditions of C&W's agreement with its principal, if, as and when such commission (if any) is actually received from such principal. (A copy of the rates and conditions referred to above with respect to this property is available upon request.)

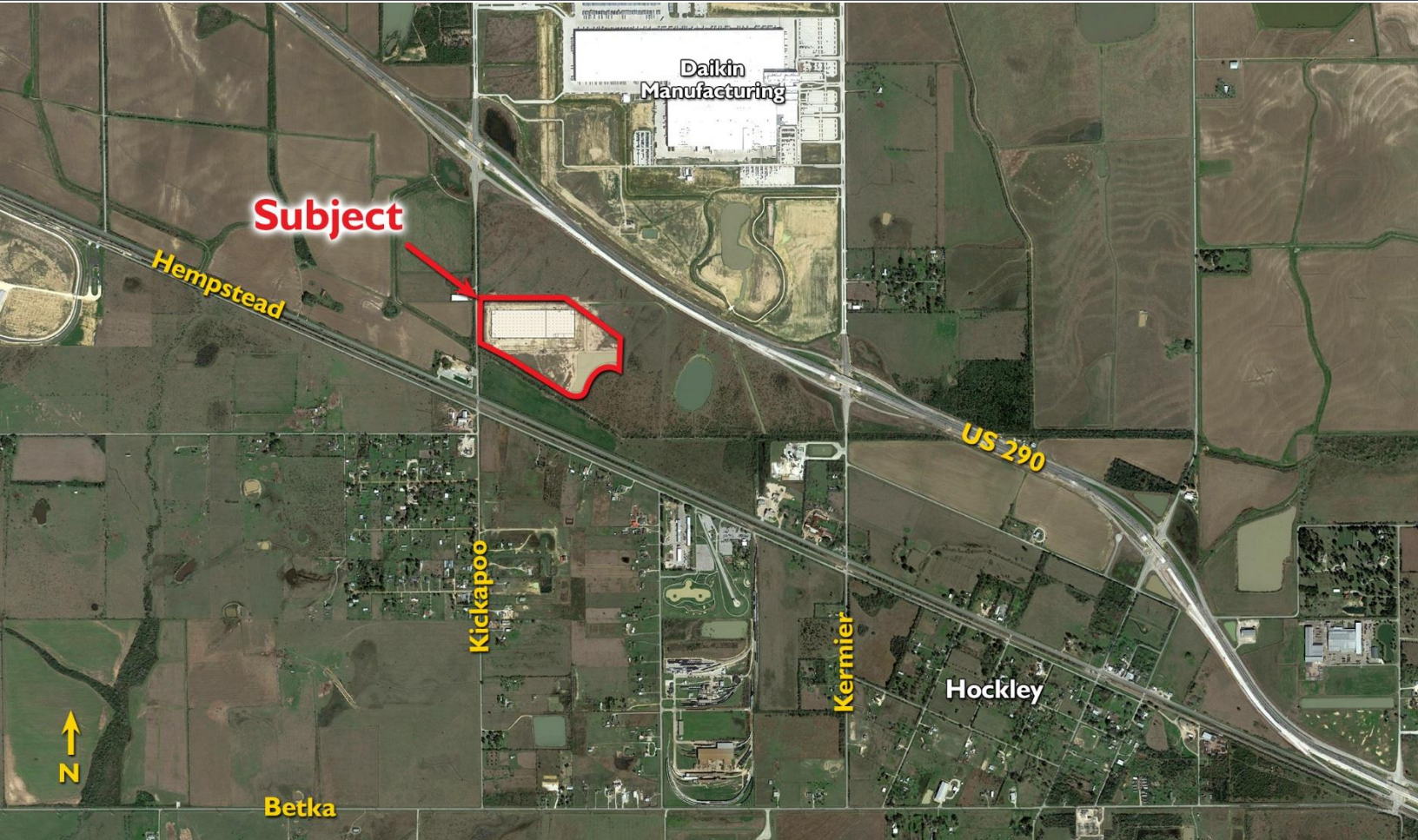
FOR LEASE - New Cross-Dock Building - 312,000 Sq. Ft. – Shell Complete**PROPERTY INFORMATION**

- ±478,400 sq. ft. building with up to 312,000 sq. ft. available
- Dock-high, cross-dock distribution space
- ±44.54 acre site
- New construction
- 32' clear height
- 120' truck courts (expandable)
- Ample parking
- Trailer storage available
- Excellent visibility and access to US 290
- ESFR sprinkler system
- 4000 Amps of power
- 400' building depth
- 46' X 52' column spacing with 60' speed bays
- Can be subdivided - Minimum lease size: 120,000 sq. ft.



STEPHEN SCHNEIDAU
Executive Director
(713) 963 2822
stephen.schneidau@cushwake.com

BEAU KALEEL, SIOR
Senior Director
(713) 963 2844
beau.kaleel@cushwake.com

MICHAEL FOREMAN
Associate
(713) 963 2850
michael.foreman@cushwake.com



DC 290

18140 Kickapoo Rd.
Waller, TX 77484

FOR LEASE - New Cross-Dock Building - 312,000 Sq. Ft. – Shell Complete



STEPHEN SCHNEIDAU
Executive Director
(713) 963 2822
Stephen.schneidau@cushwake.com

BEAU KALEEL, SIOR
Senior Director
(713) 963 2844
beau.kaleel@cushwake.com

MICHAEL FOREMAN
Associate
(713) 963 2850
michael.foreman@cushwake.com

The depiction in the included photograph of any person, entity, sign, logo or property, other than Cushman & Wakefield's (C&W) client and the property offered by C&W, is incidental only, and is not intended to connote any affiliation, connection, association, sponsorship or approval by or between that which is incidentally depicted and C&W or its client. This listing shall not be deemed an offer to lease, sublease or sell such property; and, in the event of any transaction for such property, no commission shall be earned by or payable to any cooperating broker except if otherwise provided pursuant to the express terms, rates and conditions of C&W's agreement with its principal, if, as and when such commission (if any) is actually received from such principal. (A copy of the rates and conditions referred to above with respect to this property is available upon request.)