

# CARLSBAD RACEWAY 3200 LIONSHEAD AVENUE CARLSBAD

HIGHLY FUNCTIONAL INDUSTRIAL BUILDING

± 80,392 Square Feet



AVAILABLE 2ND QTR 2015



## PROPERTY FEATURES

- ± 80,392 square feet
- Divisible to ± 35,000 square feet
- ± 7,496 square feet of office (expandable)
- 6 loading docks
- 7 grade level doors (12' x 14')
- 28' clear height
- ESFR sprinklers (allows high pile storage of most materials)
- Heavy power
- 2.21 / 1,000 SF parking ratio
- Located in the Carlsbad Raceway Business Park
- Lease rate: \$0.79 PSF NNN



For more information, please contact:

**BOB WILLINGHAM, SIOR**  
Director  
(760) 517 5846  
bob.willingham@cushwake.com  
Lic. #01469841

**RONALD L. KING, SIOR**  
Senior Director  
(760) 517 5830  
ron.king@cushwake.com  
Lic. #00868661

**CUSHMAN & WAKEFIELD OF SAN DIEGO, INC.**  
Lic. #01329963  
5796 Armada Drive, Suite 375  
Carlsbad, CA 92008  
www.cushmanwakefield.com

The depiction in the included photograph of any person, entity, sign, logo or property, other than Cushman & Wakefield's (C&W) client and the property offered by C&W, is incidental only, and is not intended to connote any affiliation, connection, association, sponsorship or approval by or between that which is incidentally depicted and C&W or its client. This listing shall not be deemed an offer to lease, sublease or sell such property; and, in the event of any transaction for such property, no commission shall be earned by or payable to any cooperating broker except if otherwise provided pursuant to the express terms, rates and conditions of C&W's agreement with its principal, if, as and when such commission (if any) is actually received from such principal. (A copy of the rates and conditions referred to above with respect to this property is available upon request.)

# 3200 LIONSHEAD AVENUE, CARLSBAD

## Highly Functional Industrial Building

± 80,392 SF  
(DIVISIBLE)

### First Floor - Office

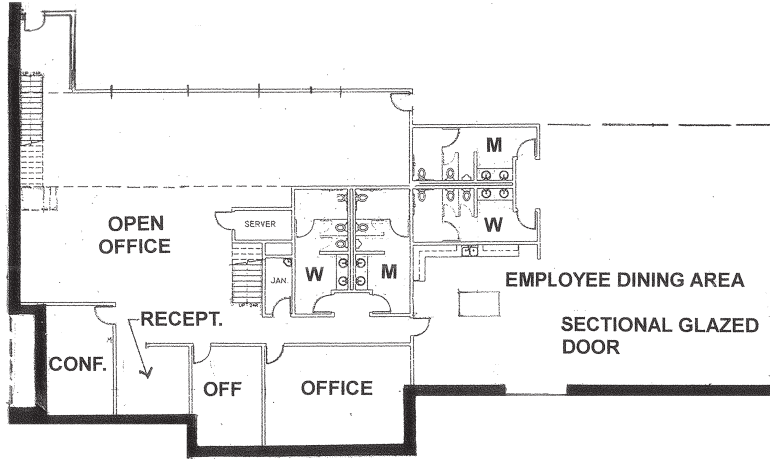

### Second Floor - Office

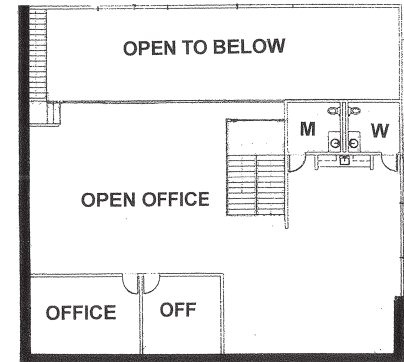

Site plan, floor plans and specifications subject to change.

For more information, please contact:

**BOB WILLINGHAM, SIOR**  
Director  
(760) 517 5846  
bob.willingham@cushwake.com  
Lic. #01469841

**RONALD L. KING, SIOR**  
Senior Director  
(760) 517 5830  
ron.king@cushwake.com  
Lic. #00868661

**CUSHMAN & WAKEFIELD OF SAN DIEGO, INC.**  
Lic. #01329963  
5796 Armada Drive, Suite 375  
Carlsbad, CA 92008  
www.cushmanwakefield.com

The depiction in the included photograph of any person, entity, sign, logo or property, other than Cushman & Wakefield's (C&W) client and the property offered by C&W, is incidental only, and is not intended to connote any affiliation, connection, association, sponsorship or approval by or between that which is incidentally depicted and C&W or its client. This listing shall not be deemed an offer to lease, sublease or sell such property, and, in the event of any transaction for such property, no commission shall be earned by or payable to any cooperating broker except if otherwise provided pursuant to the express terms, rates and conditions of C&W's agreement with its principal, if, as and when such commission (if any) is actually received from such principal. (A copy of the rates and conditions referred to above with respect to this property is available upon request.)