

GENERAL NOTES:

- ① 40'-0" X 100'-0" PRE-ENGINEERED METAL BUILDING, SEE DRAWING A-1 FOR DESIGN SPECIFIC NOTES
- ② CONTRACTOR SHALL PROVIDE 3" OF COMPACTED 610 LIMESTONE (APPROX 130 TONS)
- ③ 4" CONCRETE (3000 PSI) PARKING (40'-0" X 20'-0") CONTRACTOR SHALL STRIPE PARKING SPACES AND ON HANDICAP LANE.
- ④ CONTRACTOR SHALL INSTALL 40 LINEAR FEET 18" RCP
- ⑤ (3)- 10'-0" X 15'-0" X 6" THICK CONCRETE APRON W/ #3 REBAR @16" O.C. EACH DIRECTION
- ⑥ (3)- 5'-0" X 5'-0" X 4" LEVEL LANDINGS
- ⑦ CONTRACTOR SHALL INSTALL SEWER TREATMENT PLANT AND RUN FIELD LINE REQUIRED BY LAFAYETTE PARISH SANITARIAN.
- ⑧ CONTRACTOR SHALL INSTALL WATER WELL

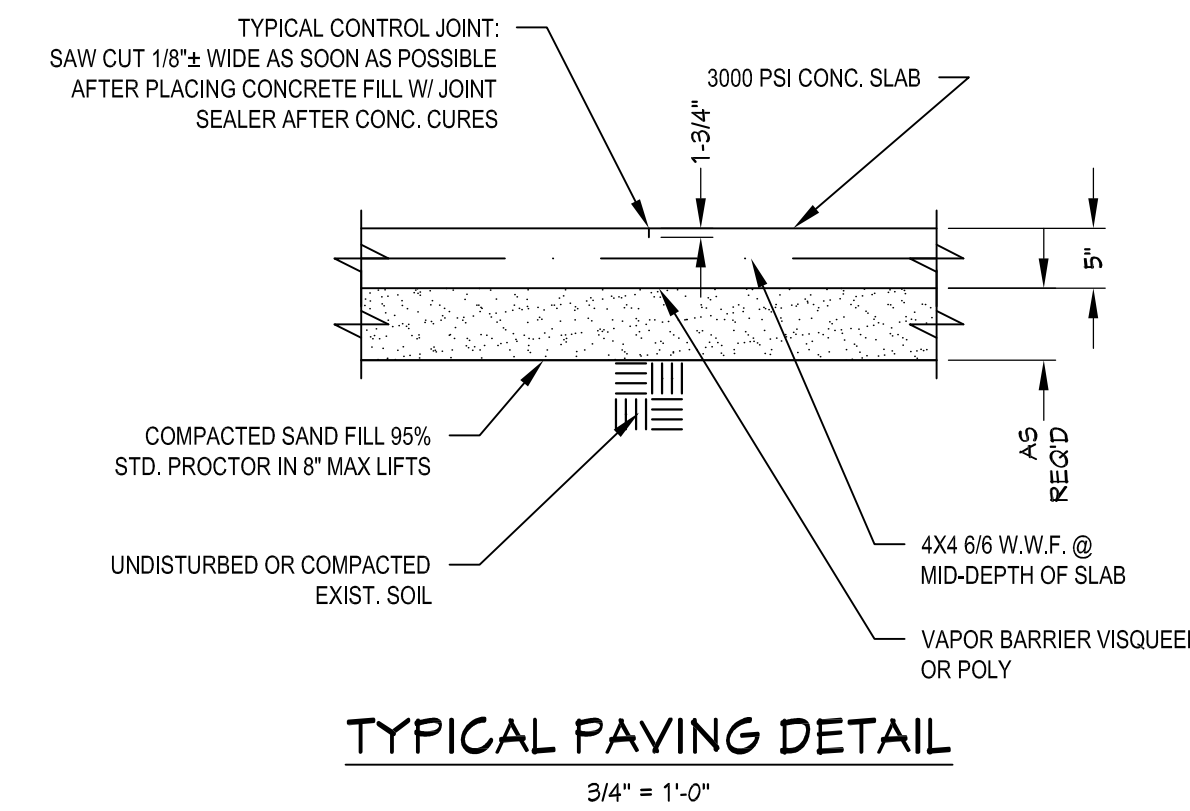

Belaire Design, LLC
Design Consulting
PH: 337.288.1118 or 337.349.8031

Client:

NEIL ARSEMENT

Project:

GDA PROPERTIES
113 Windfall Drive
Broussard, LA 70518

09.22.2014

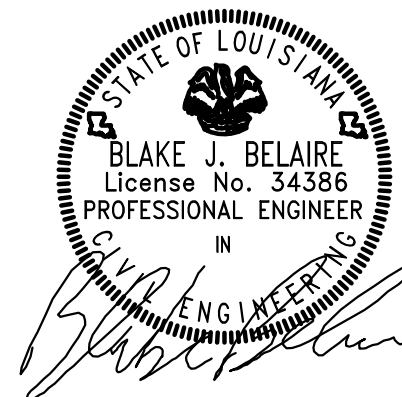

'02" W - 1447.15' (M)
'30'00" W - 1447' (C)

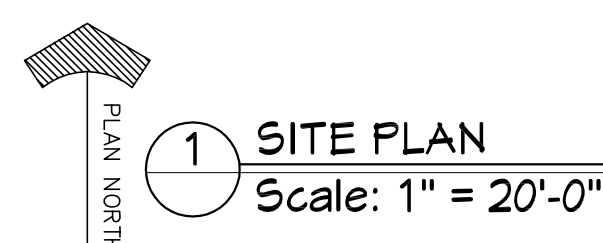

Sheet Title:

SITE PLAN

Scale:

Date: SEPTEMBER 19, 2014

Drawn By: Belaire

Sheet:

C-1.0