



Conceptual Rendering

**Property Features**

- **NEW RESTAURANT OPPORTUNITY IN CHURCH HILL**
- 1,864 SF Available
- Excellent visibility and signage
- Large outdoor patio
- Great walkability to other restaurants and galleries
- Large windows for great natural light
- \$16.00 per SF, NNN

**Demographics**

	1 Mile	3 Miles	5 Miles
Population	23,627	133,706	255,741
Est. Households	9,737	51,390	102,125
Avg. HH Income	\$54,251	\$50,420	\$62,654
Daytime Population	40,722	103,224	171,324



For more information, contact:

**REILLY MARCHANT**

Senior Associate

804 697 3478

[reilly.marchant@thalhimer.com](mailto:reilly.marchant@thalhimer.com)

Thalhimer Center  
 11100 W. Broad Street  
 Glen Allen, VA 23060  
[www.thalhimer.com](http://www.thalhimer.com)

Proposed Plan

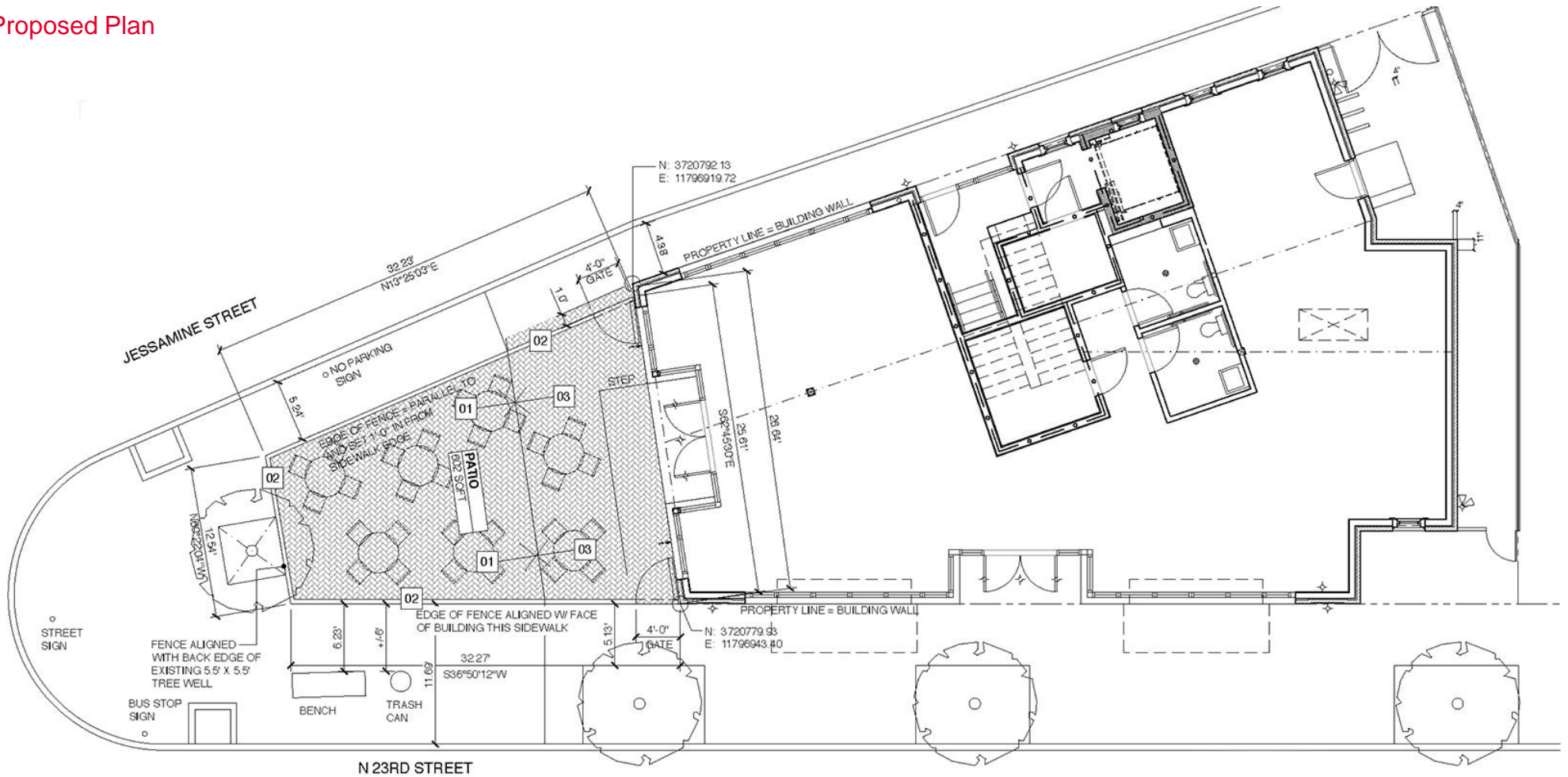

For more information, contact:

**REILLY MARCHANT**  
 Senior Associate  
 804 697 3478  
 reilly.marchant@thalhimer.com

Thalhimer Center  
 11100 W. Broad Street  
 Glen Allen, VA 23060  
 www.thalhimer.com



RETAIL FOR LEASE  
 718 North 23rd Street  
 Richmond, Virginia

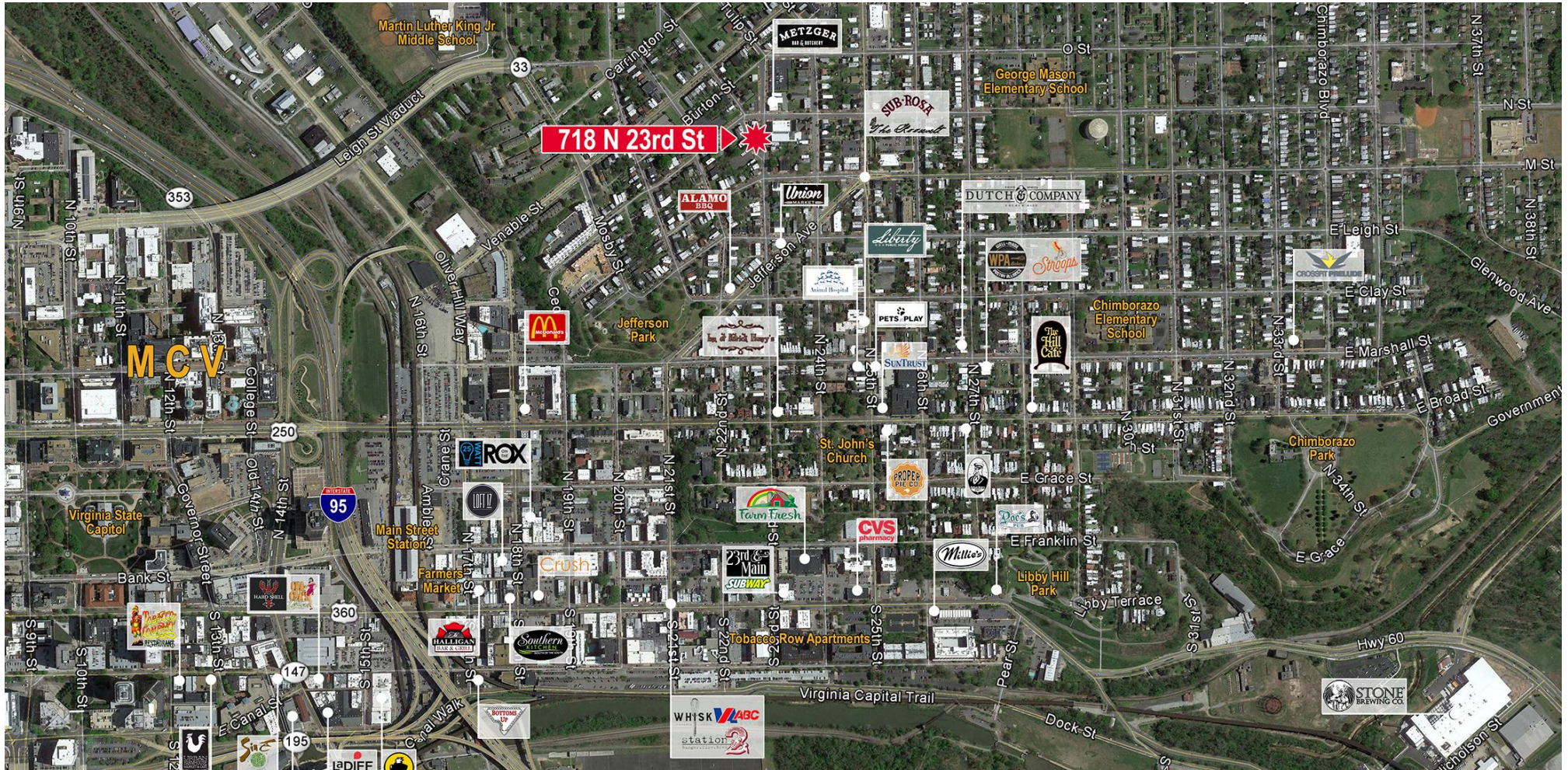

For more information, contact:

**REILLY MARCHANT**

Senior Associate

804 697 3478

[reilly.marchant@thalhimer.com](mailto:reilly.marchant@thalhimer.com)

Thalhimer Center  
 11100 W. Broad Street  
 Glen Allen, VA 23060  
[www.thalhimer.com](http://www.thalhimer.com)

Independently Owned and Operated / A Member of the Cushman & Wakefield Alliance

Cushman & Wakefield | Thalhimer © 2015. No warranty or representation, express or implied, is made to the accuracy or completeness of the information contained herein, and same is submitted subject to errors, omissions, change of price, rental or other conditions, withdrawal without notice, and to any special listing conditions imposed by the property owner(s). As applicable, we make no representation as to the condition of the property (or properties) in question.