



DIAMOND VALLEY

FOR SALE

Golf Course Residential Land



size

7.6 acres



price

\$1,000,000



zoning

Parcel is zoned RS (single-family residential)



access

Parcel has access via South Vintage Place and El Dorado Drive.



location

Incredible parcel of residential land located on the southwest corner of Diamond Valley, adjacent to Prairie Green Golf Course.



backyards

Most of the backyards of this parcel will back up to the golf course or wetlands area, for desirable backyard views!

Information deemed reliable but not guaranteed.



580 South Remington Place #100
Sioux Falls, South Dakota 57108
VBClick.com | 605.361.8211

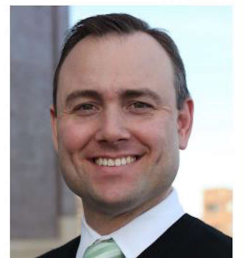

605.376.0127
Ryan.Tysdal@VBClick.com



DIAMOND VALLEY





DIAMOND VALLEY

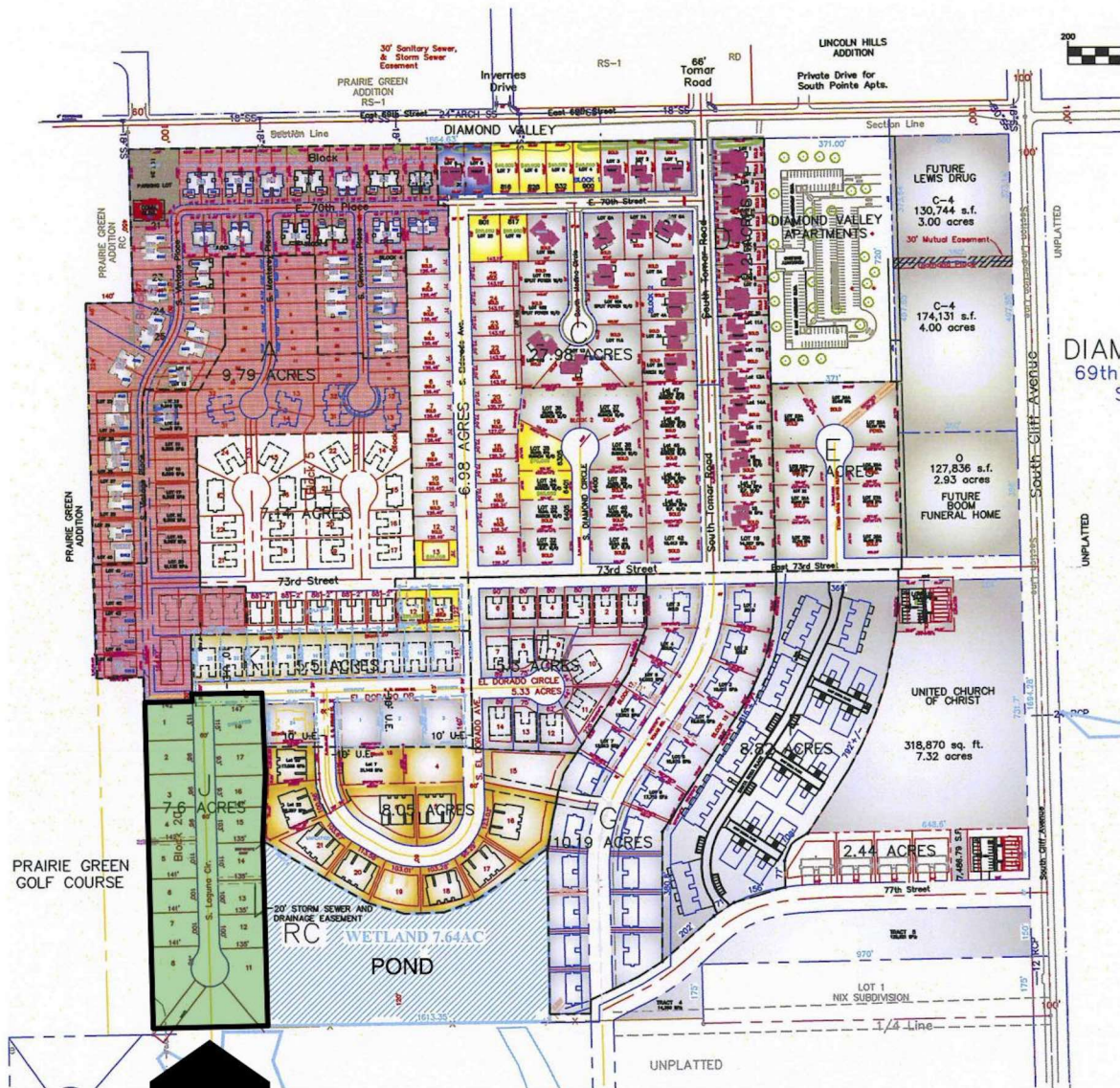

SITE

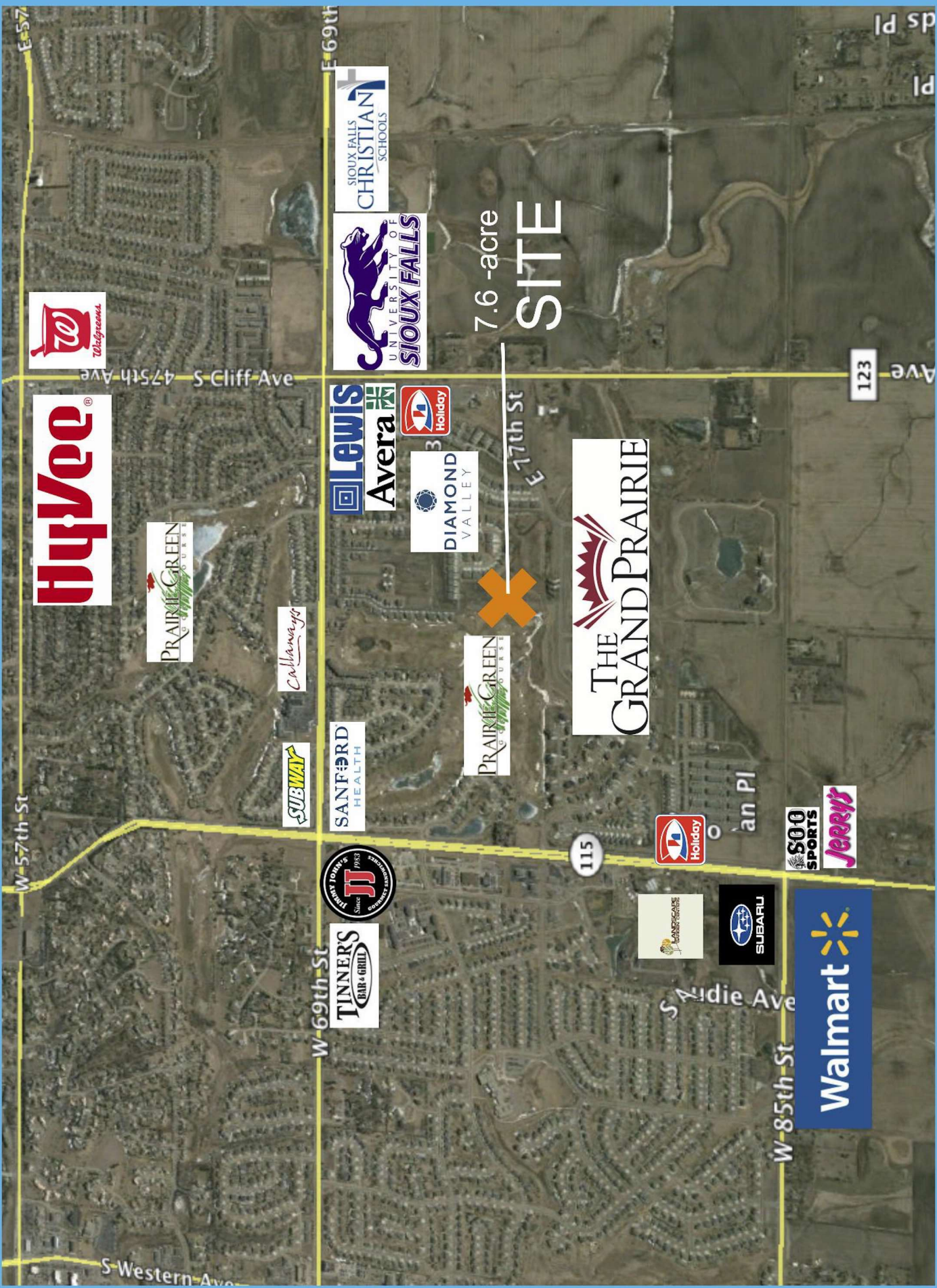

7.6-acre
SITE



123 Ave

115

E-57

W-57th-St

E-69th

W-69th-St

E-17th St

W-85th-St

S-Western-Ave

Sudie Ave

ds Pl
Pl