



Former Manufacturing Facility Available

Property Details:

- Tax ID's:
 - 144.2-33 Town of Bath
 - 144.18-1-1.2 Village of Bath
- Lot Size: 74.93 acres +/-
- Water: Bath village
- Sewer: Bath village
- Natural Gas: Bath Electric & Gas
- Electric: NYSEG, w/ Bath Electric & Gas also available
- Zoning: None

Building Details:

- 335, 835 SF +/-
- Year Built: 1953 w/ additions in 1971 & 1984
- Power substation - new 2009
 - (2) main feed lines 34.5 KV into substation & 4160V into plant power centers
- Firestone w/ Ultraply rubber membrane roof - various dates
- (2) Ingersoll Rand air compressors 125 psi - installed 2011
- (2) Atlas Copco air compressors 123 psi, for backup

- (2) York Shippley steam boilers - 1980 5385 BTUH
- Closed loop cooling tower with (2) Allis Chalmers pump; 610 gpm
- Open cooling tower w/(1) flowserv pump - 100 gpm - 2012
- (3) Stokes vacuum pumps; 10 HP, 300 cfm
- Wet sprinkler system
- Honeywell fire alarm system - 2012

For more information, please contact:

Michael J. Manzari, CCIM, SIOR
Associate Real Estate Broker
 607 937 9720 ext. 301
mmanzari@pyramidbrokerage.com

8 Denison Parkway East, Suite 401
 Corning, New York 14830
 phone: +1 607 937 9720

Building Details:

- **Area 1- 27,550 SF – Offices on 2 levels**
- **Area 2- 150,475 SF – Manufacturing**
 - 17'11" & 22' to bottom of truss
 - 64' x 40' column spacing
 - East side – 4 docks w/ levelers
 - (3) 8' x 10' & (1) 10'8" x 12'
 - (1) 10' x 11' at grade into power house
 - West side – 4 docks w/ levelers: 8' x 10'
 - (1) 10' x 10' at grade
 - South side – 6 docks w/levelers: 8' x 10'
 - 3 dock height: (2) 8' x 10' & (1) 7' 10" x 9' 10"
- **Area 3 – 33,351 SF**
 - 21, 880 SF warehouse
 - 17'9" to bottom of truss
 - 19' x 23' column spacing
 - 11,471 SF machine shop
 - 12' to bottom of truss
 - 20' x 24' column spacing
 - North side – (1) 9' 6" x 9'9" door w/ outside dock and drive up ramp
- **Area 4 – 27,519 SF; former PCA area**
 - 1,000 LB, freight elevator
 - 49' x 40' column spacing
- 25' to bottom of truss
- North side – (2) 10' x 12' docks; (1) w/ leveler
 - (1) 8' x 7'10" at grade door
- **Area 5 – 48,740 SF; former phospher area**
 - 25' to bottom of truss
 - 49' x 40' column spacing
 - North side – (3) 8'x 10' docks with levelers
 - (1) 8' x 8' at grade door
 - (1) 10' x 10' at grade door
 - (1) 10'8" x 15' at grade door
- **Area 6 – 14,573 SF; former intermediate area**
 - 23' to bottom of truss



Building Details, continued...

- 25' x 65' column spacing
- West end – (1) 10'8" x 12' at grade door
 - (1) 12' x 12' at grade door
 - (1) 10'8" x 10' at grade door
 - (1) 8' x 8' at grade door
- **Area 7 – 11,572 SF second floor, R & D area**
 - Numerous electric bus bars
 - Fully piped for oxygen & other gases
 - Lab space & test areas
- **Area 8 – 22,055 SF second floor, life test area**
 - Freight elevator
 - (2) overhead doors for fork lifts to place items on 2nd floor



Pyramid Brokerage
Company

FOR SALE

7265 State Route 54

Bath, NY



*Independently Owned and Operated / A Member of the Cushman & Wakefield Alliance
Cushman & Wakefield Copyright 2015. No warranty or representation, express or implied, is made to the accuracy or completeness of the information contained herein, and same is submitted subject to errors, omissions, change of price, rental or other conditions, withdrawal without notice, and to any special listing conditions imposed by the property owner(s). As applicable, we make no representation as to the condition of the property (or properties) in question.*

FOR SALE
7265 State Route 54
Bath, NY

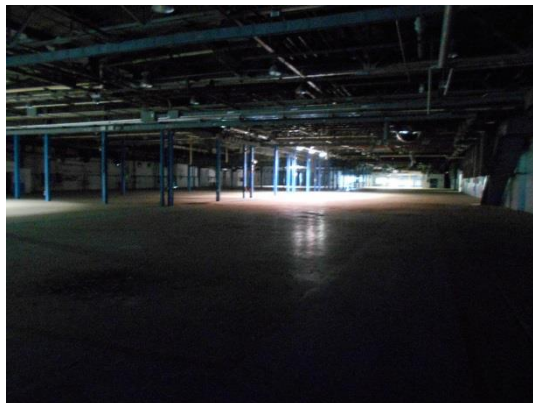

FOR SALE
7265 State Route 54
Bath, NY



FOR SALE

7265 State Route 54

Bath, NY



Other Buildings:

- 52' x 38' waste building with at grade door and loading dock
- 40' x 50' maintenance building
 - Insulated
 - Heated
 - (2) 10'8" x 10' at grade doors
 - 15' x 40' unheated lean-to



FOR SALE

7265 State Route 54

Bath, NY



Location Highlights

- Steuben County - Bath is County seat
- Steuben County borders Pennsylvania
- Minutes to I-86
- 10 miles to I-86/I-390
- 21 miles to I-99
- 34 miles to Elmira Corning Regional Airport
- 81 miles to Greater Rochester International Airport
- Numerous higher education institutions in area, including: Alfred University, Alfred State, Corning Community College, Mansfield University, Cornell University, & Ithaca College.
- Area has strong workforce with diverse skills
- 23 miles to Corning, NY with Corning, Inc headquarters
- Located in Finger Lakes Region and short drive to Keuka Lake

FOR SALE
7265 State Route 54
 Bath, NY

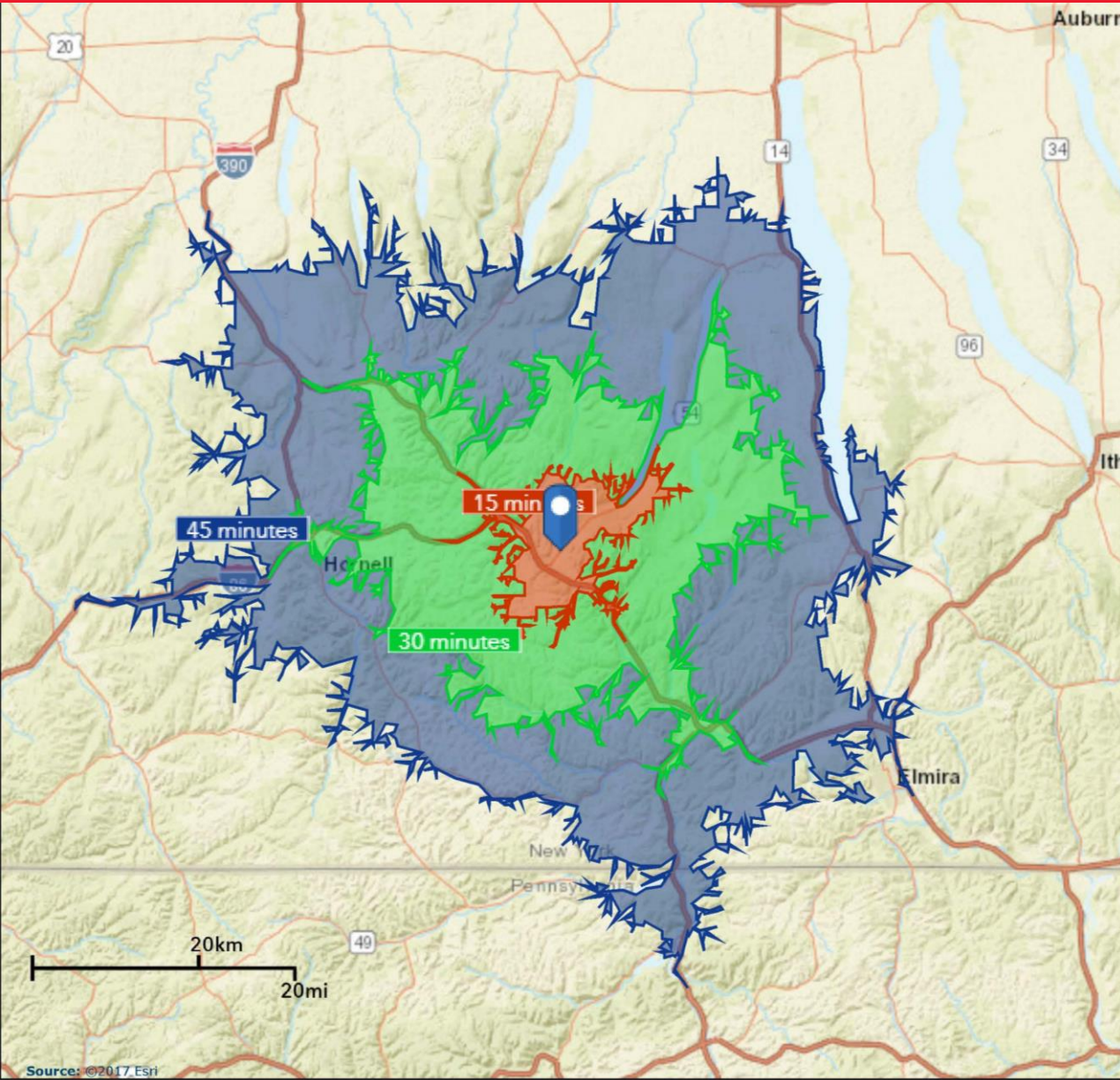

Demographic	15 min	30 min	45 min
Population	12,487	53,907	171,605
Households	5,269	22,727	68,976
Average Income	\$56,634	\$62,613	\$65,633
Total Housing Units	6,297	29,107	83,950
Source	ESRI 2017		

Traffic Counts	
I-86 @ Bath Exits	22,214 AADT
State Hwy 54	10,041 AADT
Mt Washington Argus Hill Rd.	2,648 AADT
Source	NYS Traffic Viewer 2015

FOR SALE
7265 State Route 54
Bath, NY

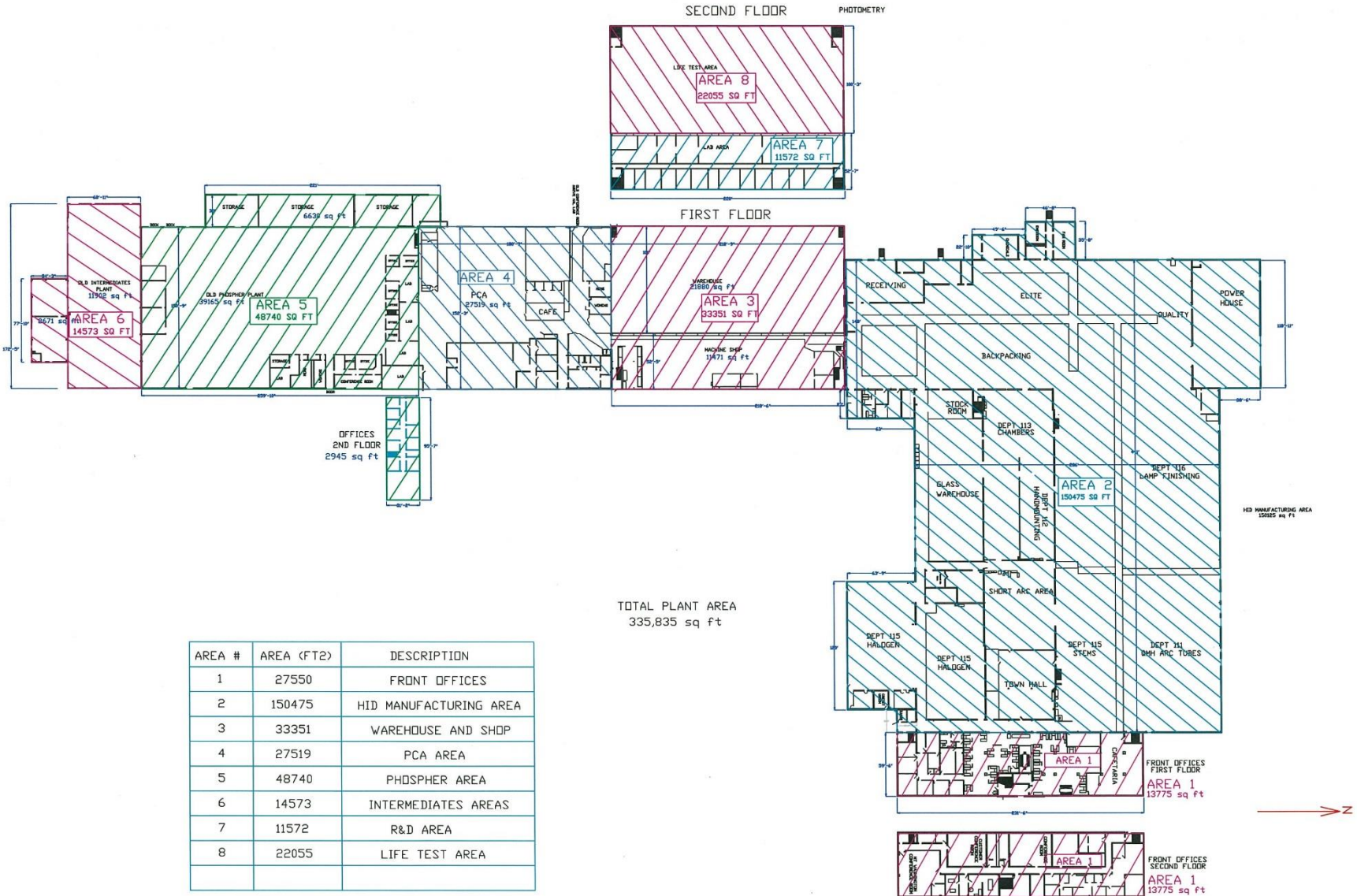

AREA #	AREA (FT ²)	DESCRIPTION
1	27550	FRONT OFFICES
2	150475	HID MANUFACTURING AREA
3	33351	WAREHOUSE AND SHOP
4	27519	PCA AREA
5	48740	PHOSPHOR AREA
6	14573	INTERMEDIATES AREAS
7	11572	R&D AREA
8	22055	LIFE TEST AREA

FOR SALE
7265 State Route 54
Bath, NY

