

SWEETWATER CROSSINGS

1502-1920 SWEETWATER ROAD
NATIONAL CITY, CA 91950

COMMUNITY SHOPPING CENTER

198,999 Square Feet



Join an amazing anchor tenant line-up...

Mor
furniture for less

CVS/pharmacy

LA | FITNESS.

dd's
DISCOUNTS
(COMING SOON)

FOR LEASE

DESCRIPTION

- Opportunities ranging from 900-5,100 square feet within one of South County's largest and most successful regional shopping centers.
- Project located at the intersection of Interstate 805 & Highway 54 with more than 250,000 cars per day along Interstate 805.
- Strong co-tenancy with CVS/pharmacy, dd's Discounts (coming soon), Mor Furniture for Less, LA Fitness, Starbucks, Sherwin-Williams, Denny's and Carl's Jr.
- Other tenants in the trade area include Wal-Mart, Target, Ross Dress for Less, JCPenney and Best Buy.

TRAFFIC COUNT (SANDAG, CALTRANS)

- 26,300 average daily traffic on Sweetwater Road
- 228,000 average daily traffic on Interstate 805
- 129,000 average daily traffic on Highway 54

DEMOGRAPHICS (CLARITAS, 2014)

	1 MILE	3 MILES	5 MILES
2014 EST. POPULATION	22,301	194,777	459,217
2019 FORECAST POPULATION	23,193	201,043	474,851
AVERAGE H.H. INCOME	\$48,536	\$55,212	\$59,466
DAYTIME POPULATION	5,610	77,683	145,789



For more information, please contact:

JUSTIN WESSEL
Associate
(858) 334 4025
justin.wessel@cushwake.com
Lic. #01946177

JOHN JENNINGS
Senior Director
(858) 558 5645
john.jennings@cushwake.com
Lic. #01215740

CUSHMAN & WAKEFIELD OF SAN DIEGO, INC.
Lic. #1329963
4747 Executive Drive, Suite 900
San Diego, California 92121
www.cushmanwakefield.com



The depiction in the included photograph of any person, entity, sign, logo or property, other than Cushman & Wakefield's (C&W) client and the property offered by C&W, is incidental only, and is not intended to connote any affiliation, connection, association, sponsorship or approval by or between that which is incidentally depicted and C&W or its client. This listing shall not be deemed an offer to lease, sublease or sell such property; and, in the event of any transaction for such property, no commission shall be earned by or payable to any cooperating broker except if otherwise provided pursuant to the express terms, rates and conditions of C&W's agreement with its principal, if, as and when such commission (if any) is actually received from such principal. (A copy of the rates and conditions referred to above with respect to this property is available upon request.)

SWEETWATER CROSSINGS

1502-1920 Sweetwater Road - National City, CA 91950

RETAIL
FOR LEASE

UNIT	TENANT	SQ. FT
1502	Carl's Jr.	2,782
1510-A	Casa de Oro	2,550
1510-B	Available	1,800
1510-C	Available	900
1510-D	Available	2,400
1518	dd's Discounts (Coming Soon)	22,000
1528-A-D	Hanaoka Restaurant	3,257
1528-E&F	Pizza Hut	2,718
1536-A	Continental Cleaners	1,500
1536-B	Avis Rent A Car (Available 9/1/15)	950
1536-C	Nail Tekz	1,150
1536-D	Fantastic Sam's	900
1536-E	Jamshid Kashani DDS	1,200
1536-F	Pet Market	1,400
1536-G-H	Sherwin Williams	2,450
1600	Watermill Express	225
1608	Mor Furniture For Less	33,006
1626-A&B	Available	2,122
1626-C	San Diego Tanning	900
1626-D	More Styles by Karen	900
1626-E&F	Verizon/4G Wireless	2,160
1626-G&H	Mail Services Plus	1,440
1704	California Coast Credit Union	3,900
1722 A	Affordable Dentures	3,300
1722-D&E	Sally Beauty Company	2,950
1722-F	OneMain Financial	1,750
1730	CVS/pharmacy	24,650
1838	Unavailable	4,700
1860-A1	Starbucks	1,163
1860-A2	Limitless Nutrition	1,200
1860-B	L&L Hawaiian BBQ	1,070
1860-C	Subway	1,180
1904	Denny's	5,240
1908	SYNERGY Clinical Research	4,980
1910	LA Fitness	25,000
1914	Cornerstone Church	4,306
1920	Cornerstone Church	24,900

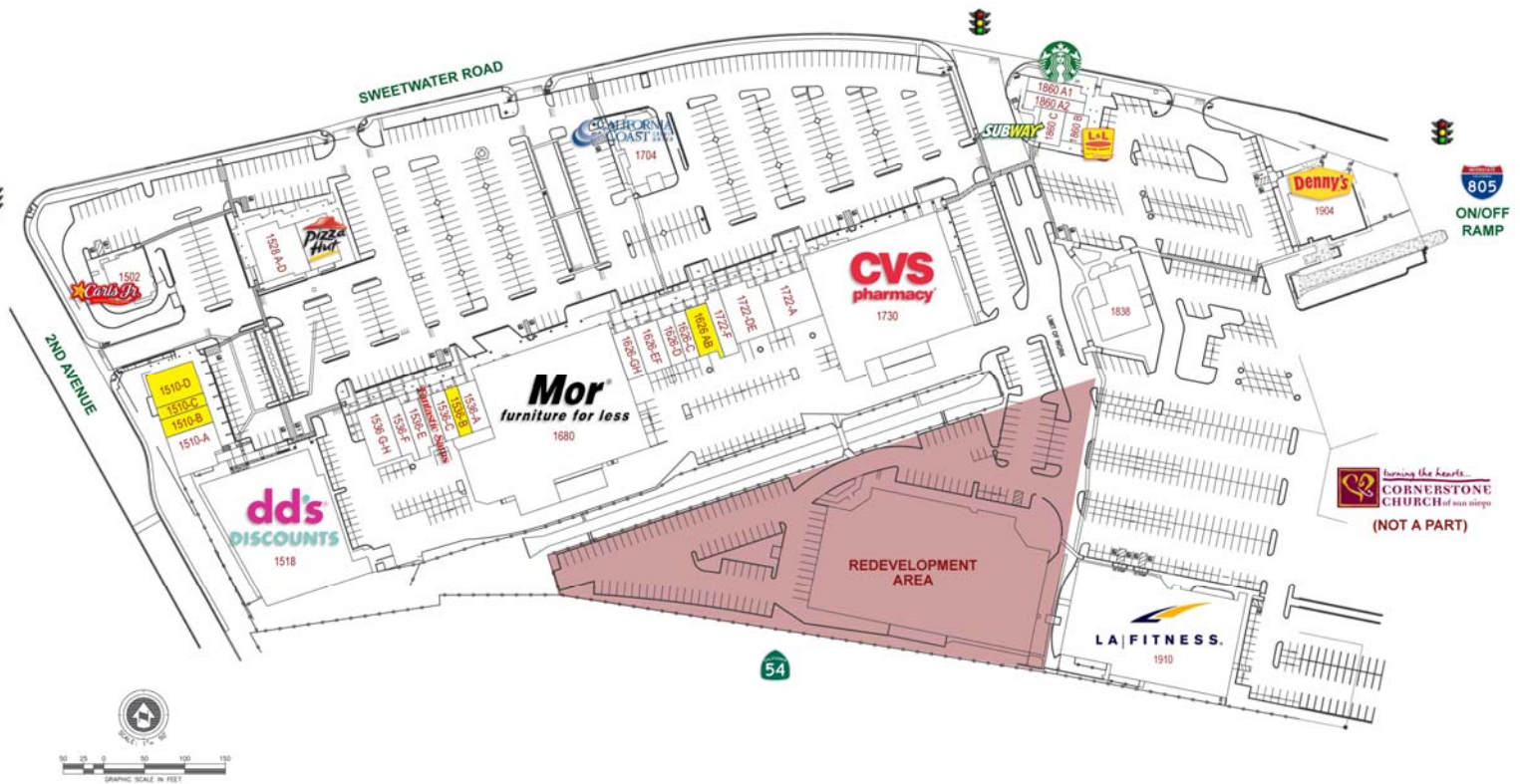

For more information, please contact:

JUSTIN WESSEL
Associate
(858) 334 4025
justin.wessel@cushwake.com
Lic. #01946177

JOHN JENNINGS
Senior Director
(858) 558 5645
john.jennings@cushwake.com
Lic. #01215740

CUSHMAN & WAKEFIELD OF SAN DIEGO, INC.
Lic. #1329963
4747 Executive Drive, Suite 900
San Diego, California 92121
www.cushmanwakefield.com

The depiction in the included photograph of any person, entity, sign, logo or property, other than Cushman & Wakefield's (C&W) client and the property offered by C&W, is incidental only, and is not intended to connote any affiliation, connection, association, sponsorship or approval by or between that which is incidentally depicted and C&W or its client. This listing shall not be deemed an offer to lease, sublease or sell such property; and, in the event of any transaction for such property, no commission shall be earned by or payable to any cooperating broker except if otherwise provided pursuant to the express terms, rates and conditions of C&W's agreement with its principal, if, as and when such commission (if any) is actually received from such principal. (A copy of the rates and conditions referred to above with respect to this property is available upon request.)