



FOR LEASE | LAND

# BUILD-TO-SUIT OR LAND LEASE OPPORTUNITY

880 Thompson St | Pittsboro, NC 27312



## PROPERTY HIGHLIGHTS

- Prime location in the 2nd fastest growing county in NC
- Build to Suit up to 8,000 SF
- Only 1/4 mile from main entrance to Chatham Park
- Reserve your spot to see Chatham Co. grow to 60,000!

## PRESENTED BY:

**Johnny Wehmann**

Advisor  
919.573.1390  
johnny.wehmann@svn.com  
NC #243062





# Property Description



## SITE DESCRIPTION

This wooded lot 1.22 acre lot can be developed to meet your needs up to 8,000 SF. The adjacent 5,000 SF vacant Medical/Office property can be utilized to create a site with 13,000 SF of total space.

Owner may also consider a long-term land lease for any users looking to build themselves.

Lease Rate negotiable.

## LOCATION DESCRIPTION

Located near the heart of downtown Pittsboro, the property is located directly off highly travelled Hwy Bus 64. Only 1/4 mile from the new Chatham Park 7,000+ acre Live-Work-Play community. Easy access to Hwy 64. Only 15 miles to Chapel Hill, 20 miles to Durham and RDU Airport, and 25 miles to Raleigh.



add text...





## About Chatham Park & Pittsboro

### PROPERTY HIGHLIGHTS

- Land is located only 1/4 mile from Chatham Park main entrance
- Chatham Park is a 7,000+ acre planned Live-Work-Play development
- Chatham Park to help vault Pittsboro's population to 60,000
- Located only 15 miles to Chapel Hill, 20 miles to RDU and Durham, and only 25 miles to Raleigh
- Nearby Jordan Lake attracts over 1,000,000 visits per year
- Chatham County has a wealthier population and lower poverty rate than other non-core counties in the State
- Chatham County is the 2nd fastest growing county in NC
- Chatham Park Technology Corridor will be a new hub for high growth industries in the Triangle
- Limitless Opportunity for recruiting top talent given the 10 large universities within an hours drive of Pittsboro
- Visit [www.ChathamPark.com](http://www.ChathamPark.com) for more info





## Additional Photos

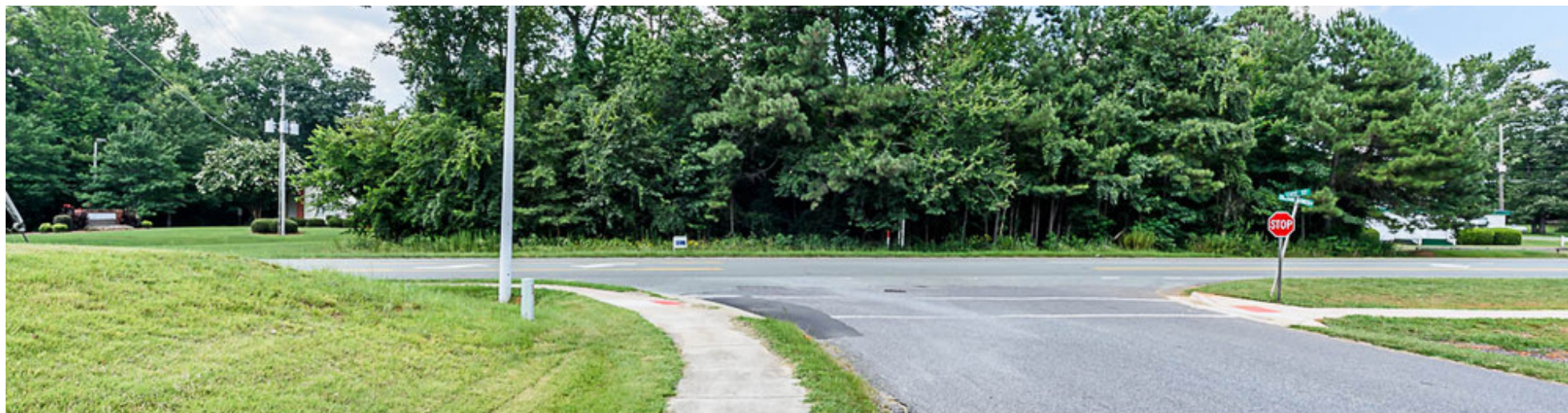



# Site Plan

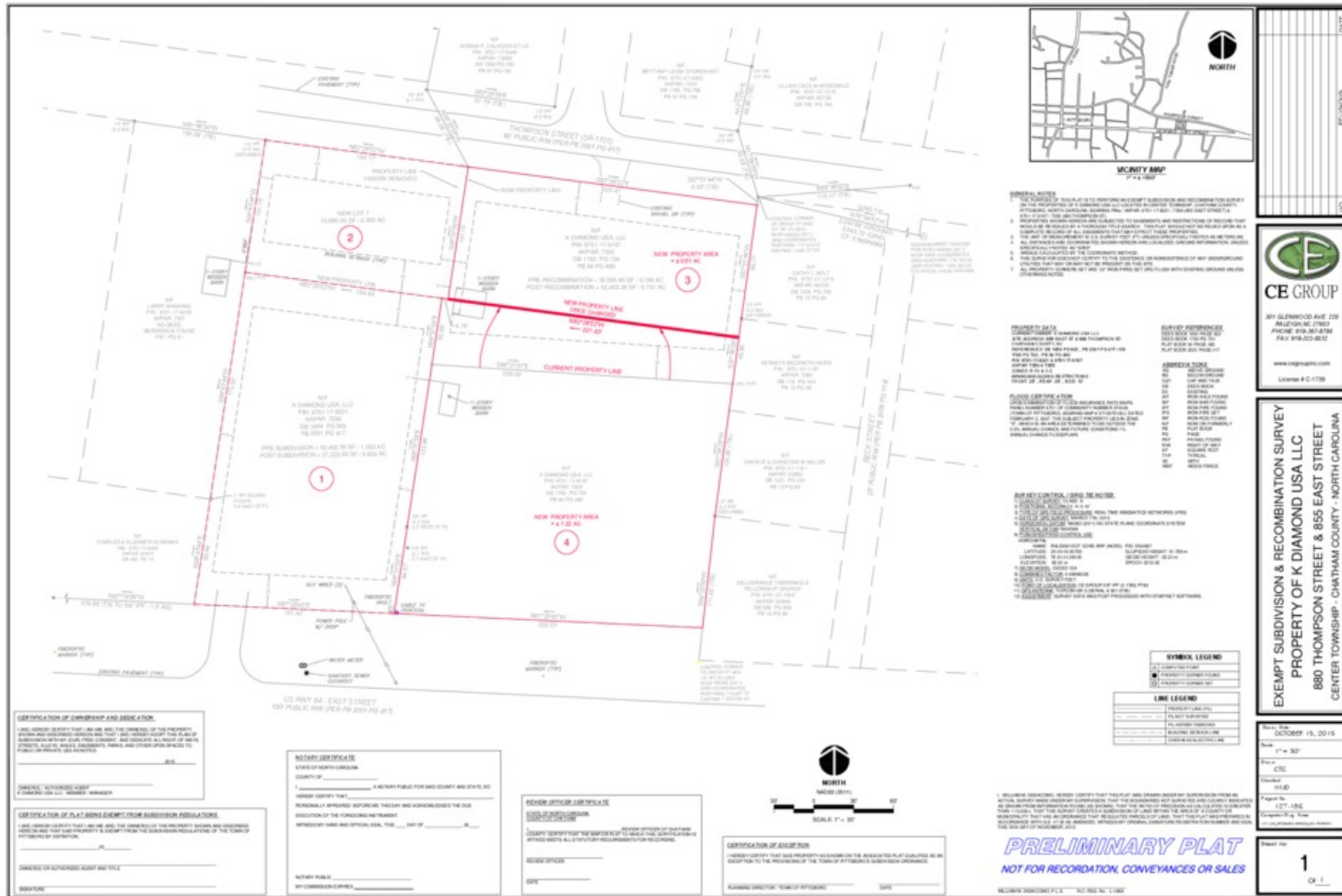



# Location Maps

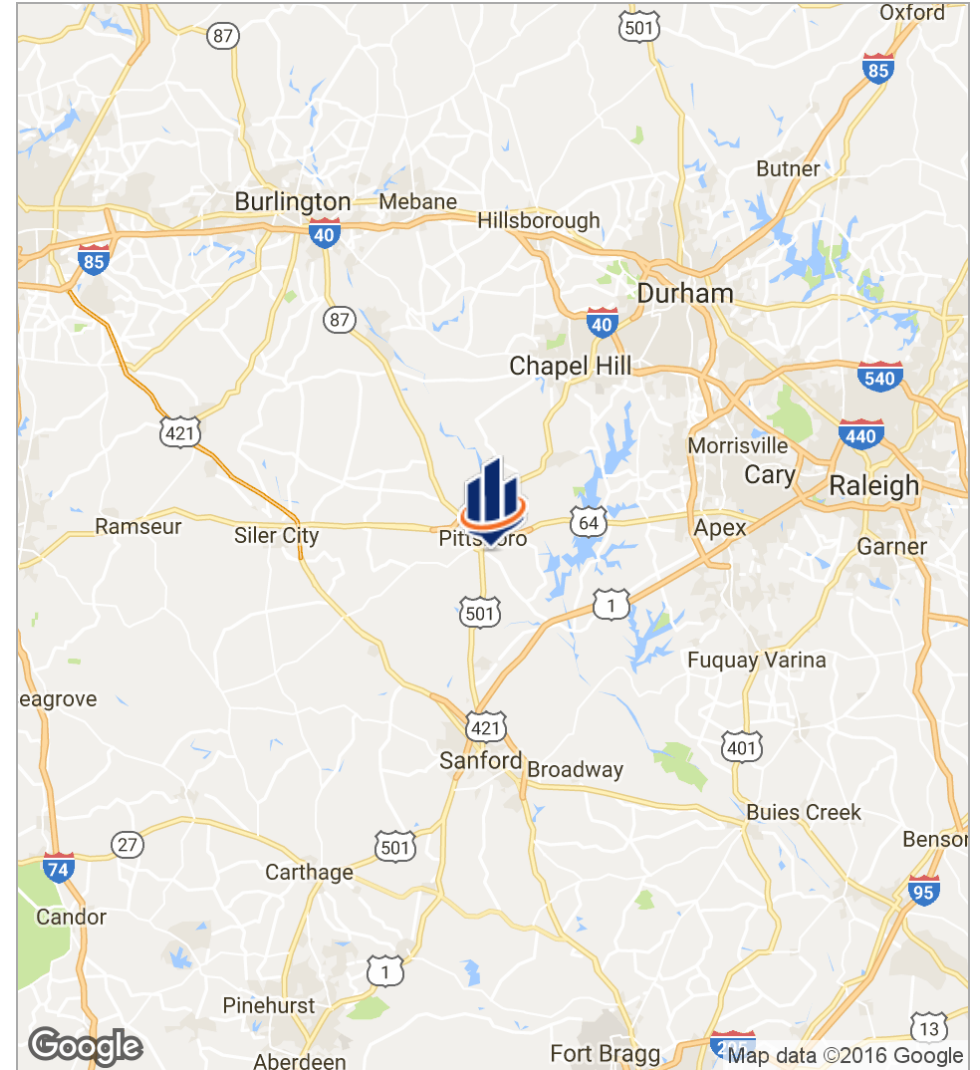
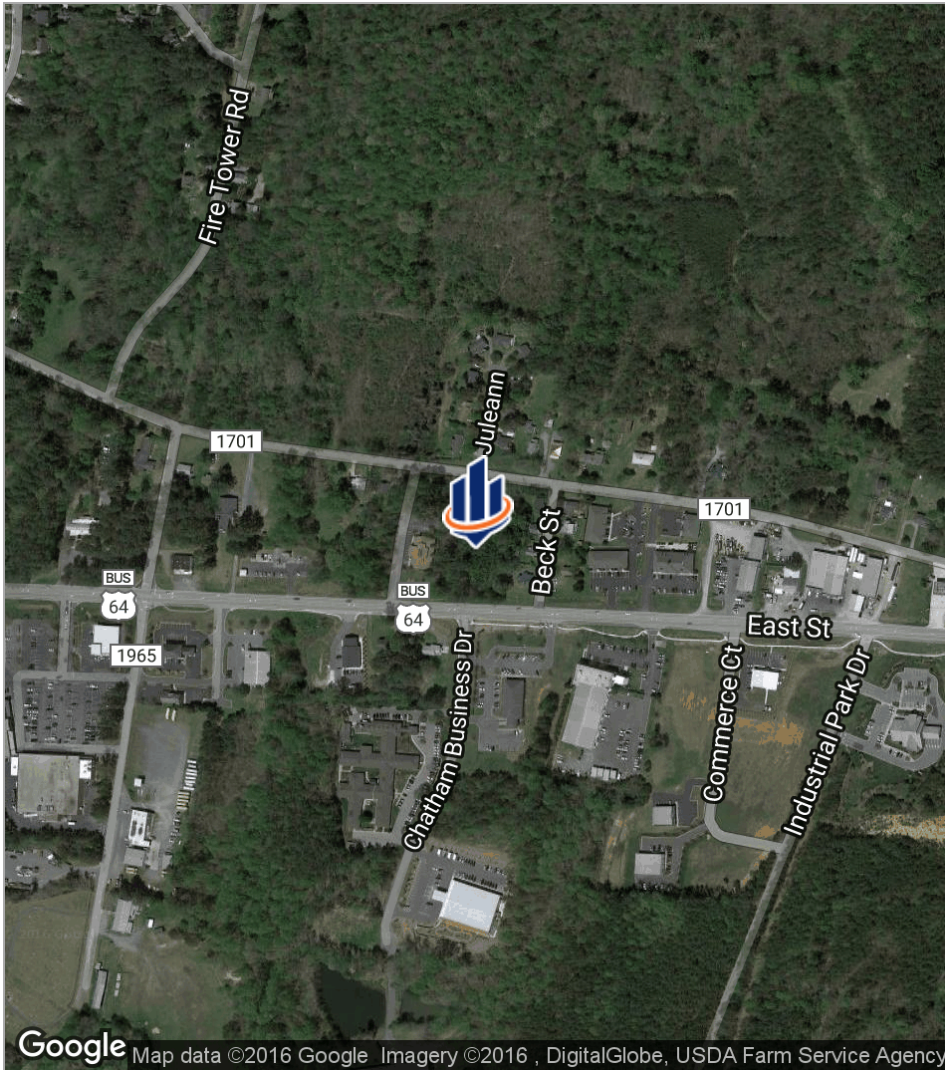

All SVN® Offices Independently Owned and Operated  
 The information listed above has been obtained from sources we believe to be reliable, however, we accept no responsibility for its correctness.



## Advisor Bio



### Johnny Wehmann

Advisor

SVN | HPW COMMERCIAL

Johnny Wehmann is a Triangle native that joined SVN - HPW Commercial with a 10-year background of real estate experience. Most recently at Meridian Realty, Johnny worked in commercial property management with a focus on retail and office properties; his clients ranging from local landlords to private equity fund managers. Johnny also maintained a business development role while at Meridian Realty, marketing to local and national tenants and property owners. Prior to that position, Johnny served as a Property Manager/Broker-in-Charge with a focus on Multi-Family housing with developer/owner, Ticon Properties. Johnny graduated from East Carolina University in 2004 with a B.S. in Economics. Outside of his career in real estate, Johnny is an avid runner, loves the outdoors and spending time with friends and family.

#### Memberships & Affiliations

Triangle Commercial Association of Realtors  
Chapel Hill Association of Realtors  
North Carolina Association of Realtors  
Bull City Business Leaders

NC #243062

Phone: 919.573.1390

Cell: 919.259.3618

Email: johnny.wehmann@svn.com

Address: 1001 Wade Avenue  
Suite 111  
Raleigh, NC 27605





# DISCLAIMER

BUILD-TO-SUIT OR LAND LEASE OPPORTUNITY | 1.22 ACRES | PITTSBORO, NC

The material contained in this Offering Brochure is furnished solely for the purpose of considering a lease of a portion of the property within and is not to be used for any other purpose. This information should not, under any circumstances, be photocopied or disclosed to any third party without the written consent of the SVN® Advisor or Property Owner ["Owner"], or used for any purpose whatsoever other than to evaluate the possible lease of the Property.

The only party authorized to represent the Owner in connection with the lease of the Property is the SVN Advisor listed in this proposal, and no other person is authorized by the Owner to provide any information or to make any representations other than contained in this Lease Offering Brochure. If the person receiving these materials does not choose to pursue a lease of the Property, this Lease Offering Brochure must be returned to the SVN Advisor.

Neither the SVN Advisor nor the Owner make any representation or warranty, express or implied, as to the accuracy or completeness of the information contained herein, and nothing contained herein is or shall be relied upon as a promise or representation as to the future representation of the Property. This Lease Offering Brochure may include certain statements and estimates by SVN with respect to the Property. These Assumptions may or may not be proven to be correct, and there can be no assurance that such estimates will be achieved. Further, the SVN Advisor and the Owner disclaim any and all liability for representations or warranties, expressed or implied, contained in or omitted from this Lease Offering Brochure, or any other written or oral communication transmitted or made available to the recipient. The recipient shall be entitled to rely solely on those representations and warranties that may be made to it in any final, fully executed and delivered Real Estate Lease Agreement between it and Owner.

The information contained herein is subject to change without notice and the recipient of these materials shall not look to Owner or the SVN Advisor, nor any of their officers, employees, representatives, independent contractors or affiliates, for the accuracy or completeness thereof. Recipients of this Lease Offering Brochure are advised and encouraged to conduct their own comprehensive review and analysis of the Property.

This Lease Offering Brochure is a solicitation of interest only and is not an offer to lease the Property. The Owner expressly reserves the right, at its sole discretion, to reject any or all expressions of interest to lease the Property and expressly reserves the right, at its sole discretion, to terminate negotiations with any entity, for any reason, at any time with or without notice. The Owner shall have no legal commitment or obligation to any entity reviewing the Lease Offering Brochure or making an offer to lease the Property unless and until the Owner executes and delivers a signed Real Estate Lease Agreement on terms acceptable to Owner, in Owner's sole discretion. By submitting an offer to lease, a prospective lessee will be deemed to have acknowledged the foregoing and agreed to release the Owner and the SVN Advisor from any liability with respect thereto.

To the extent Owner or any agent of Owner corresponds with any prospective lessee, any prospective lessee should not rely on any such correspondence or statements as binding Owner. Only a fully executed Real Estate Lease Agreement shall bind the property and each prospective purchaser proceeds at its own risk.

