



The Village at Regal Pond

4314 S Regal St.
Spokane, Washington 99223

Neighboring Tenants

- Twigs Bistro & Martini Bar
- Waddell's Pub & Grill
- Verizon Wireless
- AT&T
- Mai Nails
- El Charrito
- Palm Beach Tan
- Izumi Sushi

Property Description

Excellent Exposure and Location
Centrally Located on the South Hill
Built in 2006
Pylon Signage Available
Dedicated Turn Lake Near Additional Retail Centers **1,437 SF Available**

Lease Rate: \$26.00 SF/yr (NNN)



For more information

Bryan Walker

O: 509 622 3593

bwalker@naiblack.com

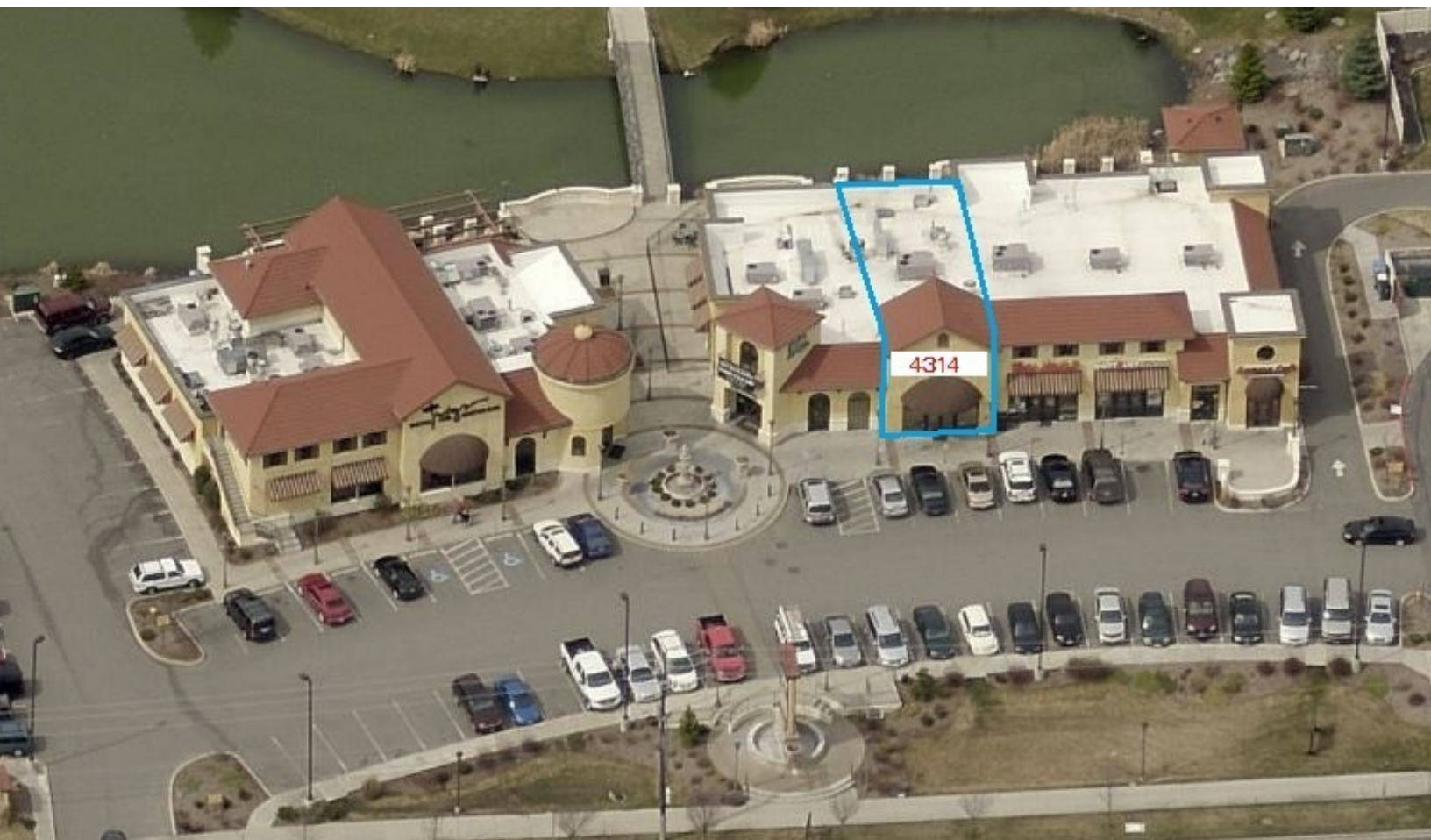
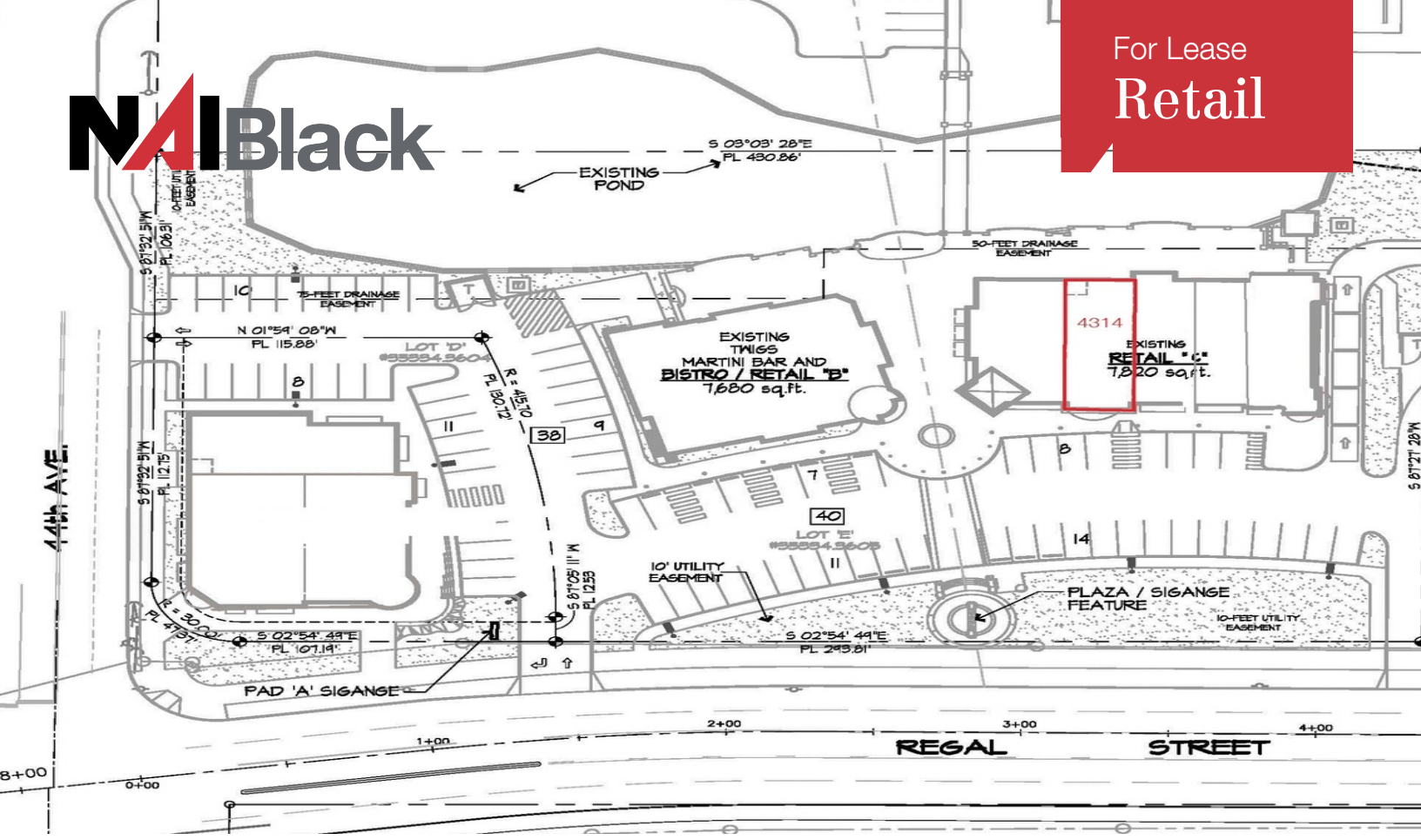

NAI Black respects the intellectual property rights of others. If you believe that your intellectual property rights have been violated by NAI Black or by a third party who has uploaded Content on our Site, please provide the following information to the NAI Black designated copyright agent as addressed below: a. A description of the copyrighted work or other intellectual property that you claim has been infringed; b. A specific description of where the material that you claim is infringing is located on the Site so the agent is able to locate it; c. An address, telephone number, and e-mail address where NAI Black can contact you and, if different, an e-mail address where the alleged infringing party, if not NAI Black, can contact you; d. A signed statement that you have a good-faith belief that the material use is not authorized by the copyright owner or other intellectual property rights owner, by its agent, or by law; E. A signed statement by you under penalty of perjury that the information in your notice is accurate and that you are the copyright or intellectual property owner or are authorized to act on the owner's behalf. After reviewing the complaint and determining if the complaint is valid, NAI Black will work to quickly remove the infringing material or disable access to it. Note: There are substantial penalties for false claims. NAI Black may request additional information before removing any infringing material. NAI Black may provide the alleged infringing party with your e-mail address so that that person can respond to your allegations. NAI Black has registered a designated agent with the Copyright Office pursuant to 17 U.S.C. 512(c). If you believe your copyright material is being used on this Site without permission, please notify the designated agent as follows:
By e-mail: mary@commercialinks.com | Subject Line: Copyright Concern
By mail: Commercial Brokers Association/ Attn: DMCA Designated Agent | 12131 113th Ave NE Suite 101 | Kirkland, WA 98034

If e-mailing your copyright infringement notice, then NAI Black must receive the signed statement(s) mentioned above by mail, or attached to the e-mail, before we are required to take action.

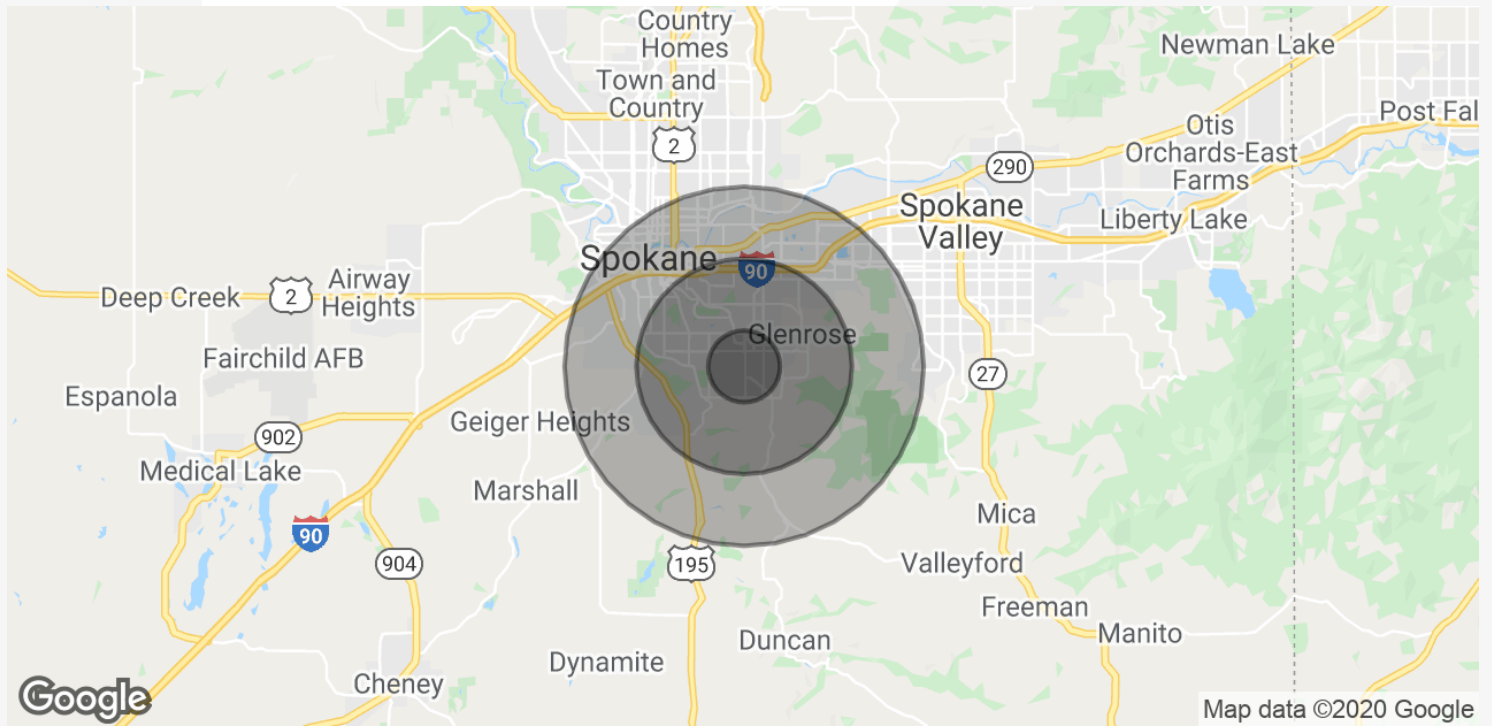

	1 Mile	3 Miles	5 Miles
Population			
Total Population	15,395	70,179	135,169
Median age	40.1	41.2	38.5
Households & Income			
Total households	6,796	29,340	57,718
Average HH income	\$86,238	\$94,341	\$76,738
Traffic Counts			
Regal Street	20,800/day		