

BAYPORT SOUTH BUSINESS PARK

10575 Red Bluff
Pasadena, TX 77507

New 248,240 Sq. Ft. Cross-Dock Building – For Lease – Available Now



PROPERTY HIGHLIGHTS

- 248,240 sq. ft. "class-A" cross-dock
- 420' building depth
- 50' x 52' column spacing
- 60' speed bays
- 32' clear height
- TPO membrane roof
- ESFR fire protection
- 130' - 180' truck courts
- 148 parking spaces
- 45 off-dock trailer parks
- Detention in place; all utilities present
- 64 (9' x 10') dock-high doors
- Two (14' x 16') drive-in doors
- Foreign Trade Zone capable

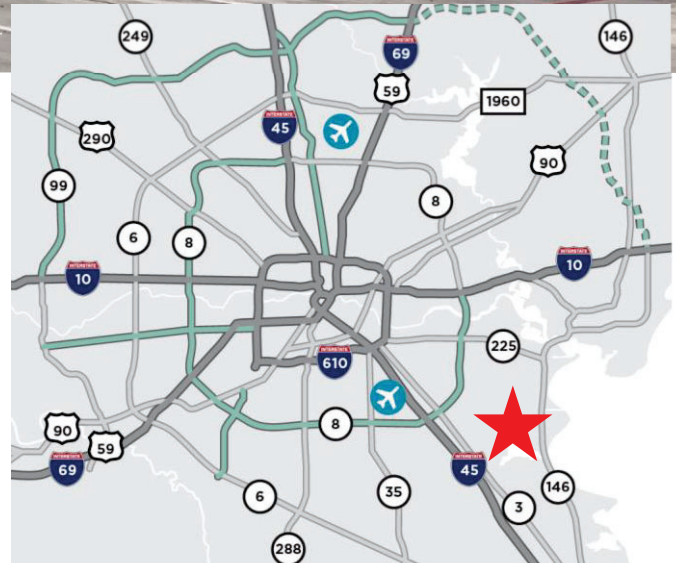

A Property of:



JOHNSON DEVELOPMENT ASSOCIATES, INC.
REAL ESTATE DEVELOPERS

BEAU KALEEL, SIOR
Managing Director
(713) 963 2844
beau.kaleel@cushwake.com

ALLISON BERGMANN
Director
(713) 963 2865
Allison.bergmann@cushwake.com



**CUSHMAN &
WAKEFIELD**

The depiction in the included photograph of any person, entity, sign, logo or property, other than Cushman & Wakefield's (C&W) client and the property offered by C&W, is incidental only, and is not intended to connote any affiliation, connection, association, sponsorship or approval by or between that which is incidentally depicted and C&W or its client. This listing shall not be deemed an offer to lease, sublease or sell such property; and, in the event of any transaction for such property, no commission shall be earned by or payable to any cooperating broker except if otherwise provided pursuant to the express terms, rates and conditions of C&W's agreement with its principal, if, as and when such commission (if any) is actually received from such principal. (A copy of the rates and conditions referred to above with respect to this property is available upon request.)

BAYPORT SOUTH BUSINESS PARK

10575 Red Bluff
Pasadena, TX 77507

New 248,240 Sq. Ft. Cross-Dock Building – For Lease – Available Now

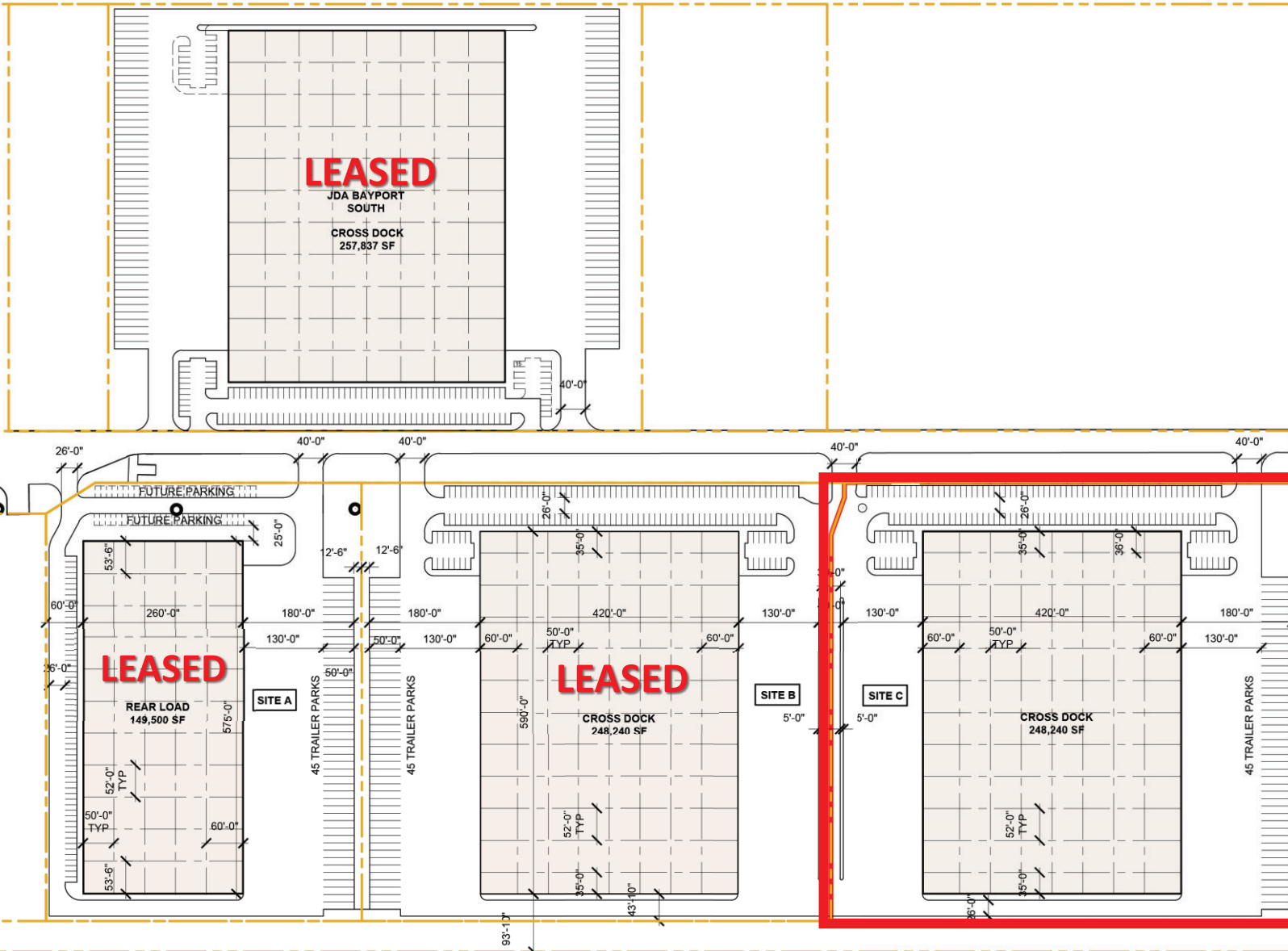

BEAU KALEEL, SIOR
Managing Director
(713) 963 2844
beau.kaleel@cushwake.com

ALLISON BERGMANN
Director
(713) 963 2865
Allison.bergmann@cushwake.com



JOHNSON DEVELOPMENT ASSOCIATES, INC.
REAL ESTATE DEVELOPERS

The depiction in the included photograph of any person, entity, sign, logo or property, other than Cushman & Wakefield's (C&W) client and the property offered by C&W, is incidental only, and is not intended to connote any affiliation, connection, association, sponsorship or approval by or between that which is incidentally depicted and C&W or its client. This listing shall not be deemed an offer to lease, sublease or sell such property; and, in the event of any transaction for such property, no commission shall be earned by or payable to any cooperating broker except if otherwise provided pursuant to the express terms, rates and conditions of C&W's agreement with its principal, if, as and when such commission (if any) is actually received from such principal. (A copy of the rates and conditions referred to above with respect to this property is available upon request.)



BAYPORT SOUTH BUSINESS PARK

10575 Red Bluff
Pasadena, TX 77507

New 248,240 Sq. Ft. Cross-Dock Building – For Lease – Available Now

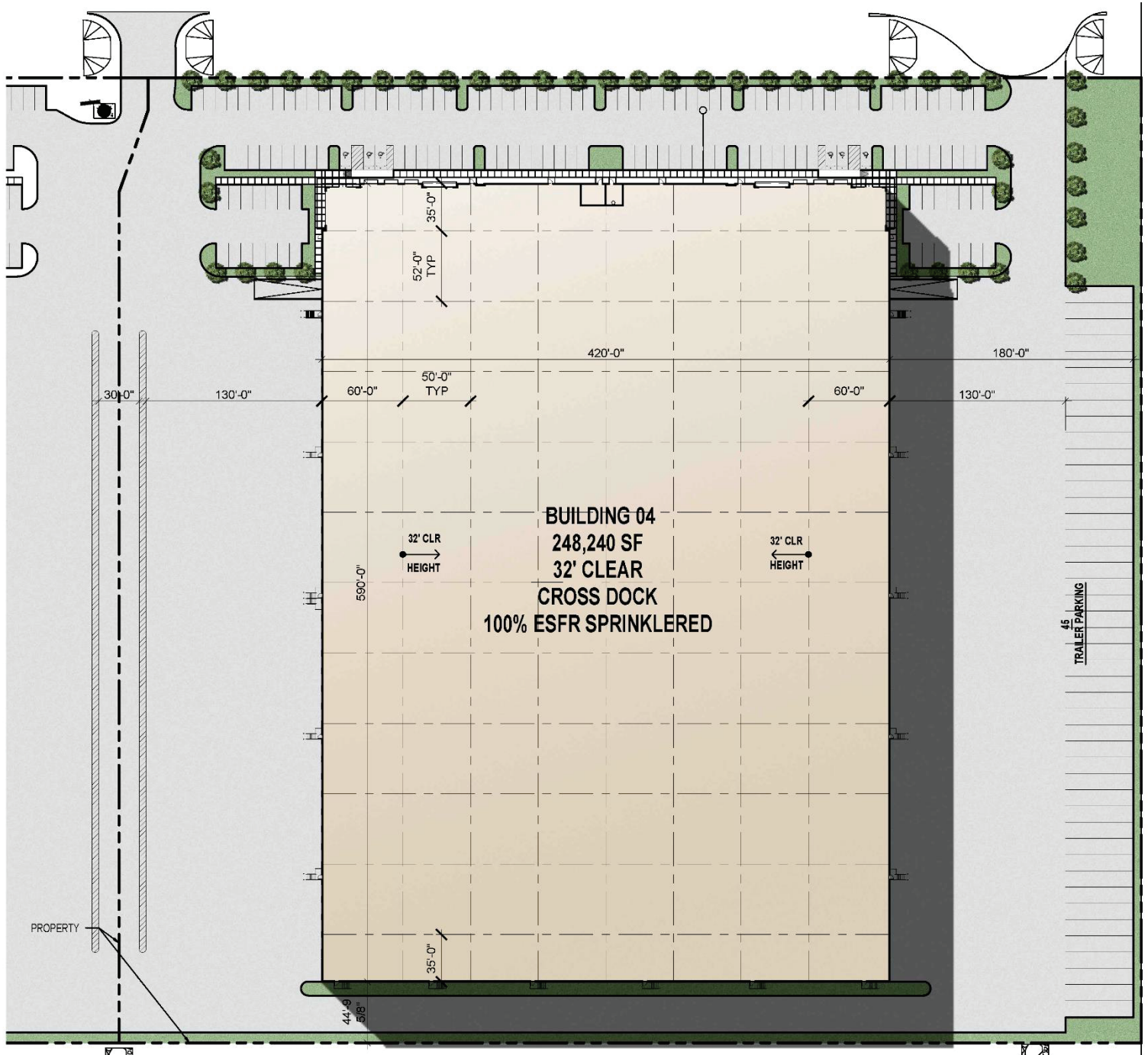

BEAU KALEEL, SIOR
Managing Director
(713) 963 2844
beau.kaleel@cushwake.com

ALLISON BERGMANN
Director
(713) 963 2865
Allison.bergmann@cushwake.com



JOHNSON DEVELOPMENT ASSOCIATES, INC.
REAL ESTATE DEVELOPERS

The depiction in the included photograph of any person, entity, sign, logo or property, other than Cushman & Wakefield's (C&W) client and the property offered by C&W, is incidental only, and is not intended to connote any affiliation, connection, association, sponsorship or approval by or between that which is incidentally depicted and C&W or its client. This listing shall not be deemed an offer to lease, sublease or sell such property; and, in the event of any transaction for such property, no commission shall be earned by or payable to any cooperating broker except if otherwise provided pursuant to the express terms, rates and conditions of C&W's agreement with its principal, if, as and when such commission (if any) is actually received from such principal. (A copy of the rates and conditions referred to above with respect to this property is available upon request.)



BAYPORT SOUTH BUSINESS PARK

10575 Red Bluff
Pasadena, TX 77507

New 248,240 Sq. Ft. Cross-Dock Building – For Lease – Available Now



A Property of:



JOHNSON DEVELOPMENT ASSOCIATES, INC.
REAL ESTATE DEVELOPERS

BEAU KALEEL, SIOR
Managing Director
(713) 963 2844
beau.kaleel@cushwake.com

ALLISON BERGMANN
Director
(713) 963 2865
Allison.bergmann@cushwake.com

www.johnsondevelopment.net
www.cushmanwakefield.com

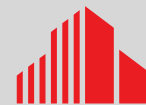

**CUSHMAN &
WAKEFIELD**

The depiction in the included photograph of any person, entity, sign, logo or property, other than Cushman & Wakefield's (C&W) client and the property offered by C&W, is incidental only, and is not intended to connote any affiliation, connection, association, sponsorship or approval by or between that which is incidentally depicted and C&W or its client. This listing shall not be deemed an offer to lease, sublease or sell such property; and, in the event of any transaction for such property, no commission shall be earned by or payable to any cooperating broker except if otherwise provided pursuant to the express terms, rates and conditions of C&W's agreement with its principal, if, as and when such commission (if any) is actually received from such principal. (A copy of the rates and conditions referred to above with respect to this property is available upon request.)

BAYPORT SOUTH BUSINESS PARK

10575 Red Bluff
Pasadena, TX 77507

New 248,240 Sq. Ft. Cross-Dock Building – For Lease – Available Now

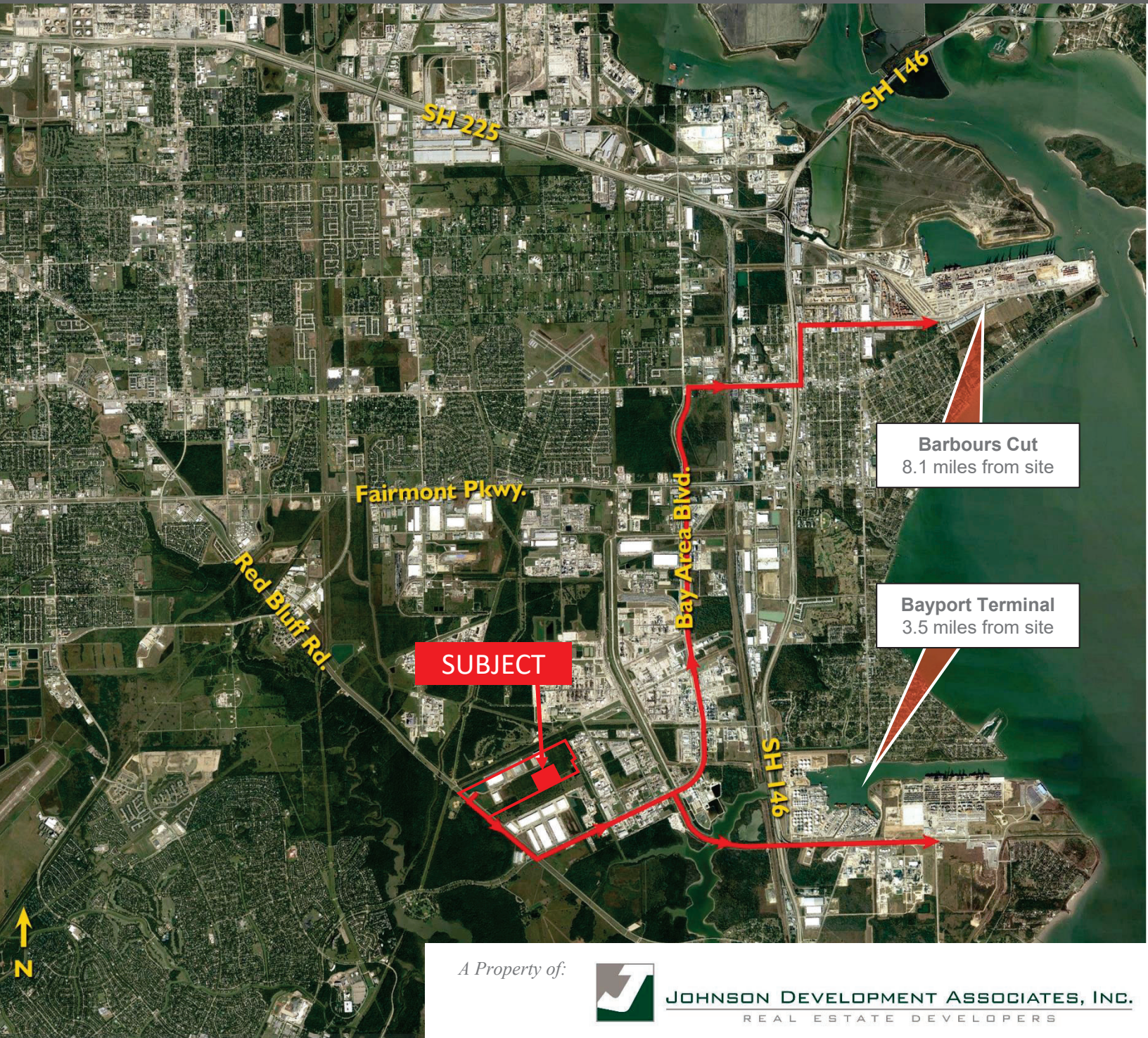

A Property of:



JOHNSON DEVELOPMENT ASSOCIATES, INC.
REAL ESTATE DEVELOPERS

BEAU KALEEL, SIOR
Managing Director
(713) 963 2844
beau.kaleel@cushwake.com

ALLISON BERGMANN
Director
(713) 963 2865
Allison.bergmann@cushwake.com

www.johnsondevelopment.net
www.cushmanwakefield.com



The depiction in the included photograph of any person, entity, sign, logo or property, other than Cushman & Wakefield's (C&W) client and the property offered by C&W, is incidental only, and is not intended to connote any affiliation, connection, association, sponsorship or approval by or between that which is incidentally depicted and C&W or its client. This listing shall not be deemed an offer to lease, sublease or sell such property; and, in the event of any transaction for such property, no commission shall be earned by or payable to any cooperating broker except if otherwise provided pursuant to the express terms, rates and conditions of C&W's agreement with its principal, if, as and when such commission (if any) is actually received from such principal. (A copy of the rates and conditions referred to above with respect to this property is available upon request.)