

MANCHESTER FINANCIAL BUILDING

PROSPECT STREET & IVANHOE
LA JOLLA, CA



Prestigious address on the highly coveted Prospect Corridor.

152+ handicap on-site underground parking spaces.

Re-clad Exterior Stone Finish Renovation.

Steps to world famous La Jolla Cove,
La Valencia Hotel and Grand Colonial Hotel.

In the heart of La Jolla's 'Financial Row'.

Across the street from the best restaurants
La Jolla has to offer; Georges of the Cove, Cafe La
Rue at the La Valencia Hotel, Eddy V's and the
newly opened Duke's restaurant.



Cushman & Wakefield is pleased to present a signature office leasing opportunity at the Manchester Financial Building. The building is located on the prominent La Jolla corner of Prospect & Ivanhoe and is in the heart of La Jolla Village restaurant row, shops, scenic and cultural attractions.





LOCAL AMENITIES

- Eddie V's Prime Seafood
- Donovan's Steak & Chop House
- Brockton Villa
- Georges at the Cove
- Duke's
- Tommy Bahama
- Herringbone
- Brooks Brothers
- Puesto
- Karl Strauss
- Whisk N Ladle
- Manhattan of La Jolla
- Nine Ten
- La Valencia Hotel
- Grande Colonial Hotel



Herringbone

Brooks Brothers

KARL STRAUSS
BREWING COMPANY
Puesto
Mexican Street Food

whiskynoodle

MANHATTAN
LA JOLLA
FINE ITALIAN CUISINE

Tommy Bahama

Prospect Street

NINE-TEN
restaurant and bar

GRANDE COLONIAL
LA JOLLA - EST. 1913



La JOLLA
ALENCIA HOTEL
LA JOLLA, CA

DUKES

georges
AT THE SCOVE

ra's Best
OVAN'S
CHOP HOUSE

n Villa



PROSPECT STREET

IVANHOE AVENUE

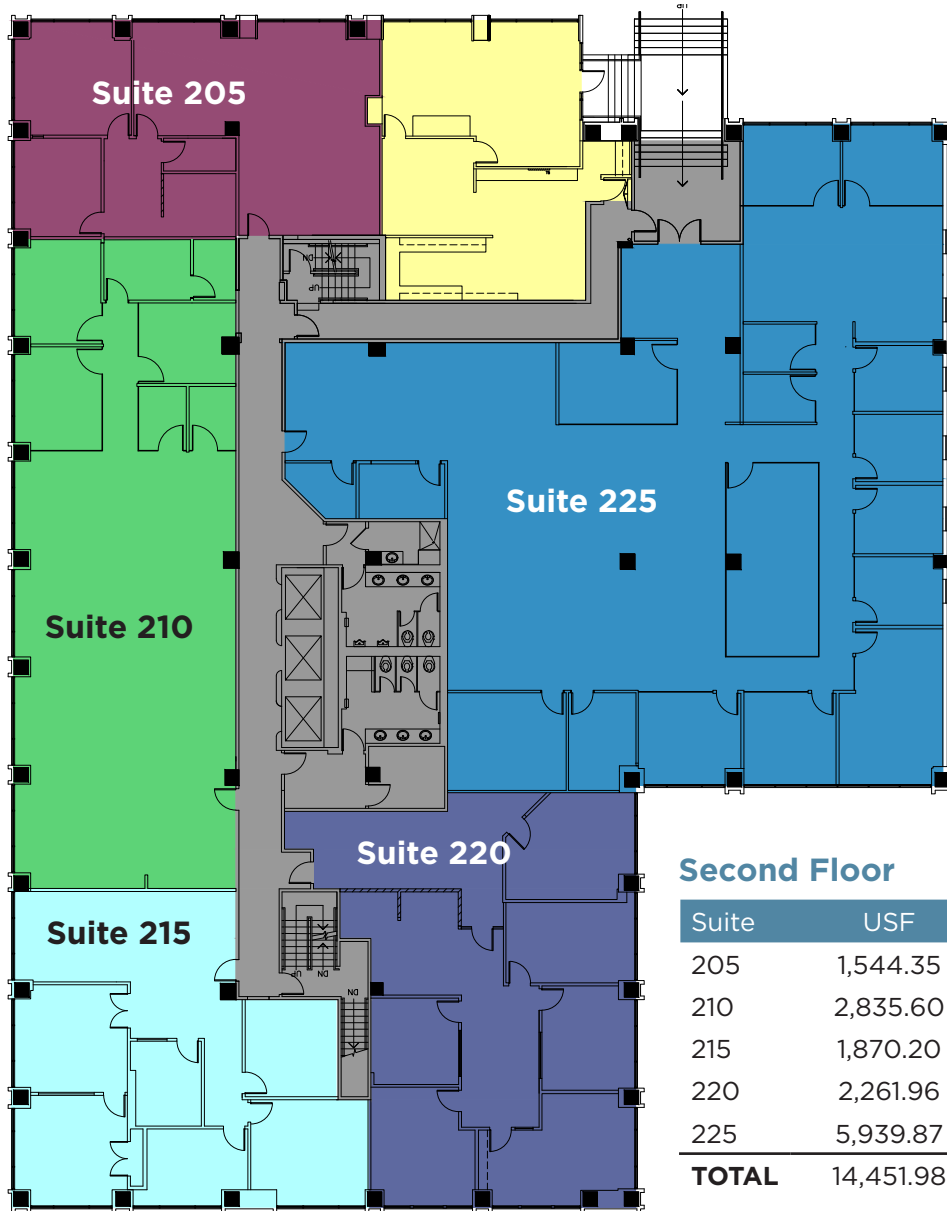

Second Floor

Suite	USF	RSF
205	1,544.35	1,756.73
210	2,835.60	3,222.12
215	1,870.20	2,127.39
220	2,261.96	2,573.02
225	5,939.87	6,756.70
TOTAL	14,451.98	16,435.96

Pacific Ocean

Coast Blvd.

Cave St.

Prospect St.

Ivanhoe St.

Prospect St.

Cave St.

Prospect pl.



**MANCHESTER
FINANCIAL
BUILDING**



PROSPECT STREET

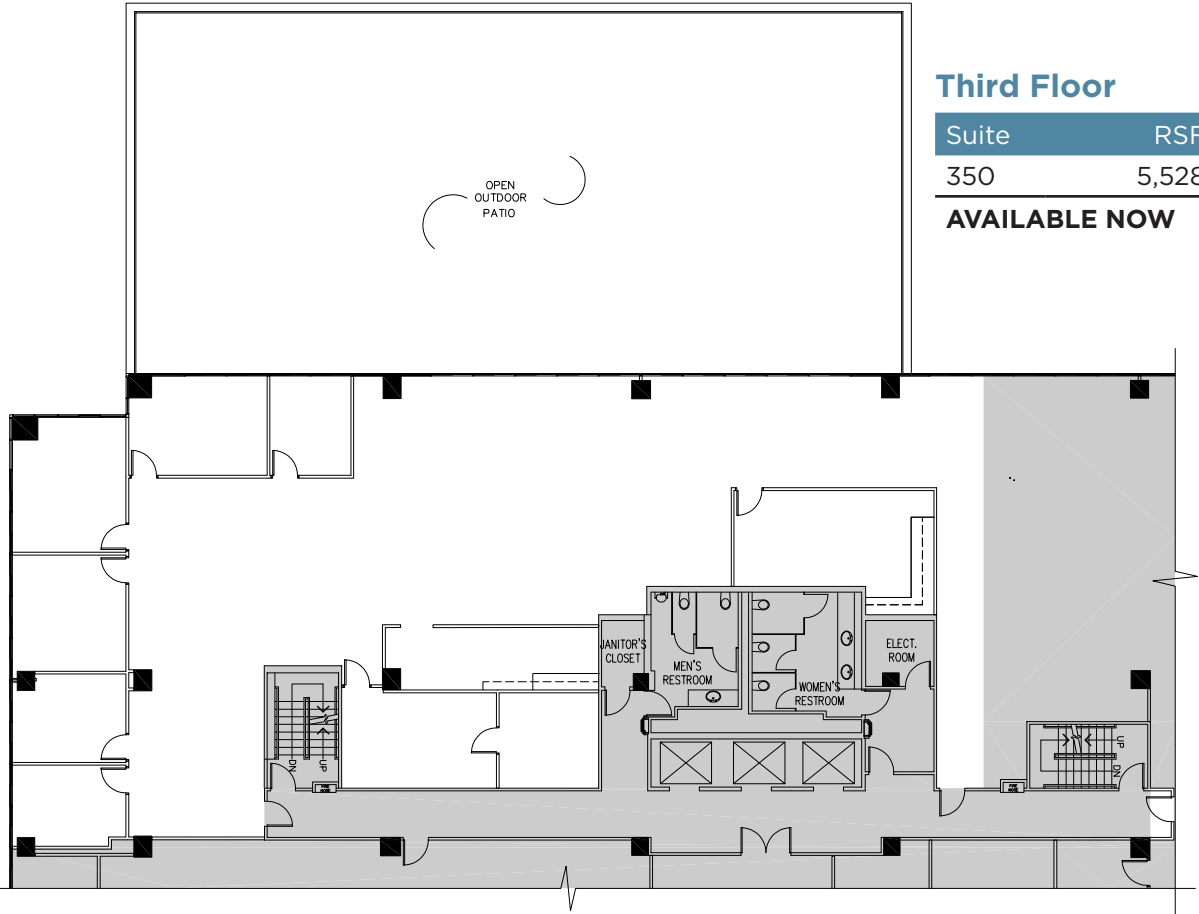

Third Floor

Suite	RSF
350	5,528

AVAILABLE NOW





Cushman & Wakefield
4747 Executive Drive, 9th Floor
San Diego, CA 92121
CA License No. 1329963



PASCAL AUBRY-DUMAND, CCIM
(858) 334 4043
pascal.aubry-dumand@cushwake.com
CA License No. 1281436

No warranty or representation, expressed or implied, is made as to the accuracy of the information contained herein, and same is submitted subject to errors omissions, change of price, rental or other conditions, withdrawal without notice, and to any specific listing conditions, imposed by our principals.

The depiction in the included photograph of any person, entity, sign, logo or property, other than Cushman & Wakefield's (C&W) client and the property offered by C&W, is incidental only, and is not intended to connote any affiliation, connection, association, sponsorship or approval by or between that which is incidentally depicted and C&W or its client.