

FOR SALE

314.95± Acres Vacant Land

I-75 & Exit #309 (CR 673)

Bushnell, FL 33513

Sumter County

OFFERING MEMORANDUM

CR 673 BUSHNELL

5822 CR 673, BUSHNELL, FL 33513

CHRIS BOWERS, CCIM

Senior Broker

D. 813.287.8787 x8

M. 813.468.9292

chris@thedirtdog.com

Eshenbaugh
LAND COMPANY

All materials and information received or derived from Eshenbaugh Land Company, LLC its directors, officers, agents, advisors, affiliates and/or any third party sources are provided without representation or warranty as to completeness, veracity, or accuracy, condition of the property, compliance or lack of compliance with applicable governmental requirements, developability or suitability, financial performance of the property, projected financial performance of the property for any party's intended use or any and all other matters.

Neither Eshenbaugh Land Company, LLC its directors, officers, agents, advisors, or affiliates makes any representation or warranty, express or implied, as to accuracy or completeness of the any materials or information provided, derived, or received. Materials and information from any source, whether written or verbal, that may be furnished for review are not a substitute for a party's active conduct of its own due diligence to determine these and other matters of significance to such party. Eshenbaugh Land Company, LLC will not investigate or verify any such matters or conduct due diligence for a party unless otherwise agreed in writing. EACH PARTY SHALL CONDUCT ITS OWN INDEPENDENT INVESTIGATION AND DUE DILIGENCE.

Any party contemplating or under contract or in escrow for a transaction is urged to verify all information and to conduct their own inspections and investigations including through appropriate third party independent professionals selected by such party. All financial data should be verified by the party including by obtaining and reading applicable documents and reports and consulting appropriate independent professionals. Eshenbaugh Land Company, LLC makes no warranties and/or representations

regarding the veracity, completeness, or relevance of any financial data or assumptions. Eshenbaugh Land Company, LLC does not serve as a financial advisor to any party regarding any proposed transaction. All data and assumptions regarding financial performance, including that used for financial modeling purposes, may differ from actual data or performance. Any estimates of market rents and/or projected rents that may be provided to a party do not necessarily mean that rents can be established at or increased to that level. Parties must evaluate any applicable contractual and governmental limitations as well as market conditions, vacancy factors and other issues in order to determine rents from or for the property.

Legal questions should be discussed by the party with an attorney. Tax questions should be discussed by the party with a certified public accountant or tax attorney. Title questions should be discussed by the party with a title officer or attorney. Questions regarding the condition of the property and whether the property complies with applicable governmental requirements should be discussed by the party with appropriate engineers, architects, contractors, other consultants and governmental agencies. All properties and services are marketed by Eshenbaugh Land Company, LLC in compliance with all applicable fair housing and equal opportunity laws.

Eshenbaugh Land Company is a licensed real estate brokerage firm in Florida and William A. Eshenbaugh is the broker of record.

PROPERTY DESCRIPTION

This irregular shaped property is located off of I-75 at Exit #309 in Sumter County, FL. It consists of 314.95± acres and is being used for cattle and hunting. The property begins at the southeast corner of I-75 & Exit #309 and has 1 mile of frontage along CR 673; all of which is high and dry back to a minimum depth of 500 ft. There are approximately 185 acres of uplands consisting of a mixture of open pasture and woods. The majority of the wetlands are a large lake on the northwestern portion of the property. The entire property has barbwire fence and there are no structures. This listing has a Dual Variable Commission rate.

LOCATION DESCRIPTION

The parcel is located off CR 673 in Bushnell, FL. It is immediately off of I-75 & Exit # 309 in Sumter County. The central location provides easy drive to Tampa (50 miles south), Orlando (64 miles east), Ocala (47 miles north), and Gainesville (79 miles north).

PROPERTY SIZE

314.95 Acres

ZONING

Agricultural

PARCEL ID

R03=016 - 179.10± Acres; R10=012 = 135.85 Acres

PRICE

\$2,950,000

BROKER CONTACT INFO

Chris Bowers, CCIM

Senior Broker

813.287.8787 x8

chris@thedirt dog.com



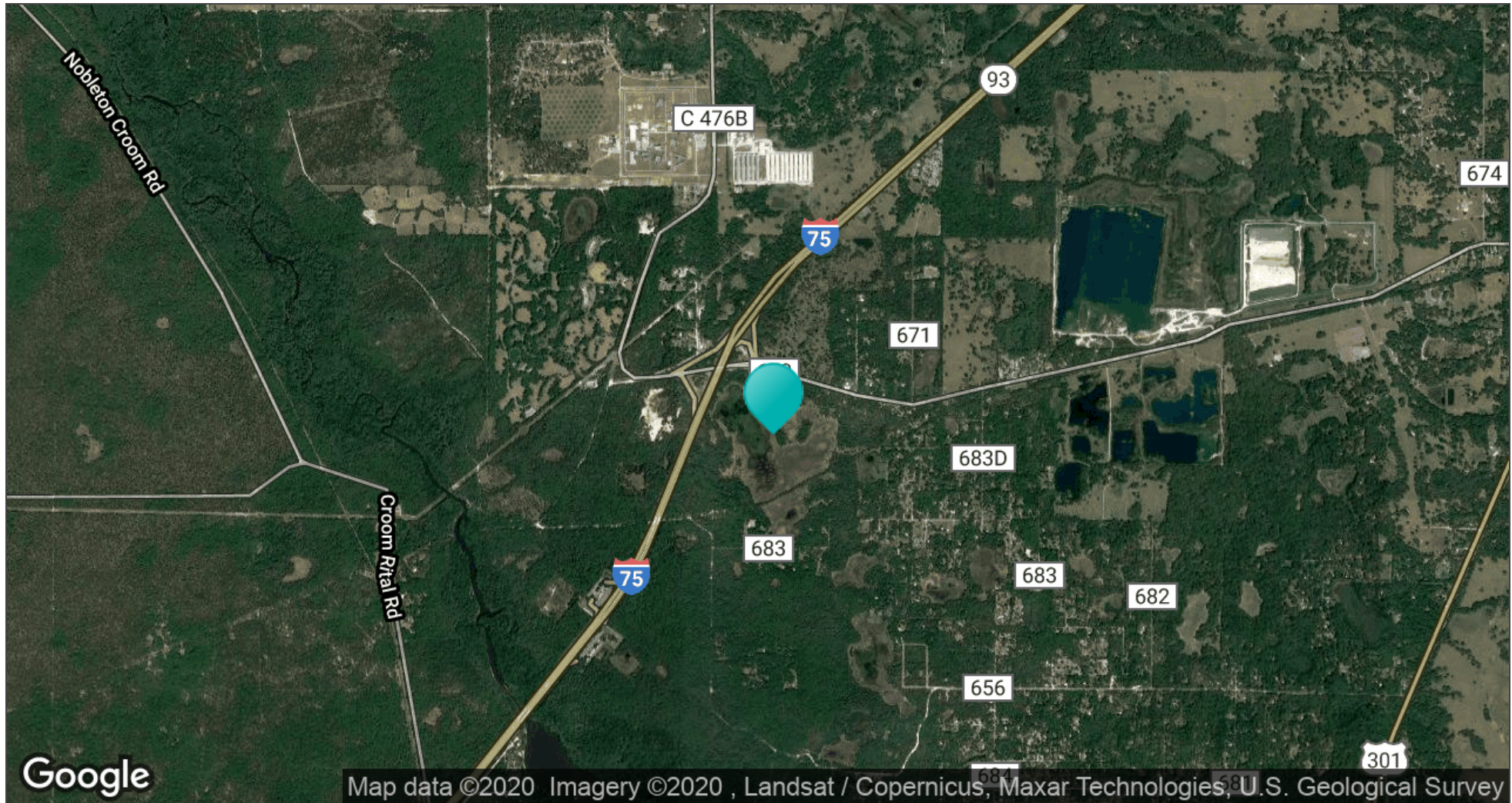













Location	Approximate Driving Distance from Property	Drive Time
Tampa	50 miles south	48 minutes
Orlando	64 miles east	1 hour 2 minutes
Ocala	47 miles north	43 minutes
Gainesville	79 miles north	1 hour 12 minutes

*Distance and drive time is based on Google Maps

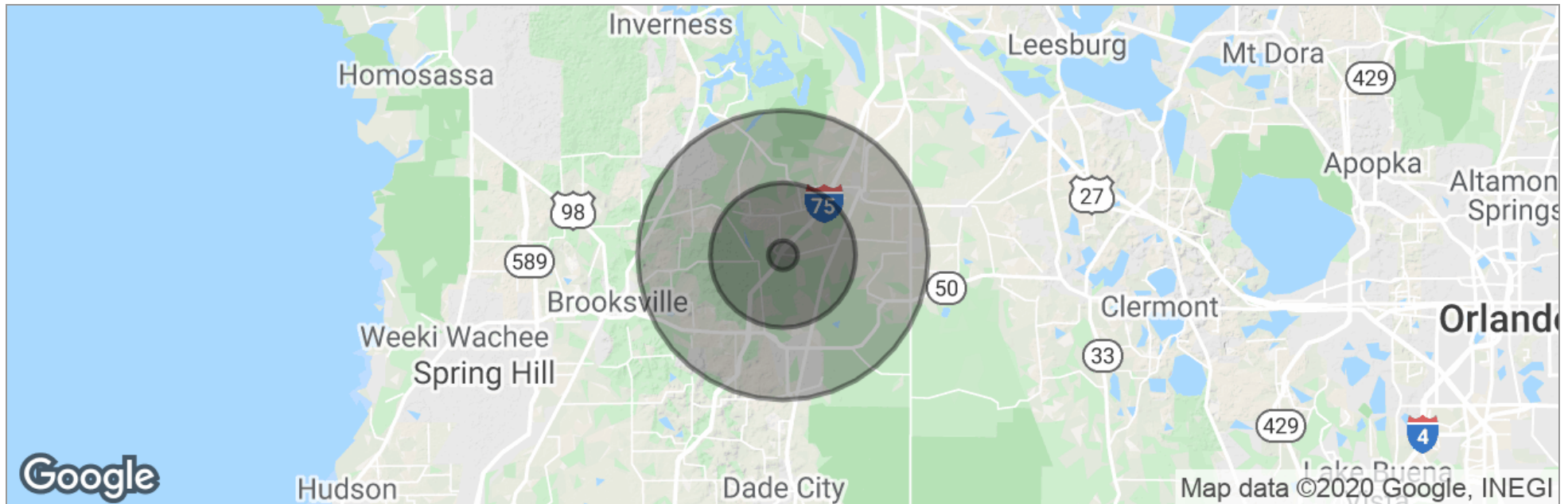

	1 Mile	5 Miles	10 Miles
Total Population	655	12,685	38,074
Population Density	208	162	121
Median Age	49.7	46.7	46.2
Median Age (Male)	47.9	45.0	45.4
Median Age (Female)	52.5	49.7	47.6
Total Households	262	4,744	14,784
# of Persons Per HH	2.5	2.7	2.6
Average HH Income	\$41,792	\$48,079	\$52,206
Average House Value	\$156,075	\$161,663	\$181,136

** Demographic data derived from 2010 US Census*

