

# FOR SALE/LEASE

2158 11 MILE ROAD  
BERKLEY, MI 48072



## PROPERTY FEATURES:

- For Sale or Lease
- 2,250 SF bi-level office building with private parking
- Located on 11 Mile Road at close proximity to 696 & Downtown Berkley
- Ideal ownership opportunity for a general office user
- Roof replaced in 2011
- Priced to sell at under \$100 per SF
- Lease Rate: \$9.50/NNN
- Sale Price: \$219,000

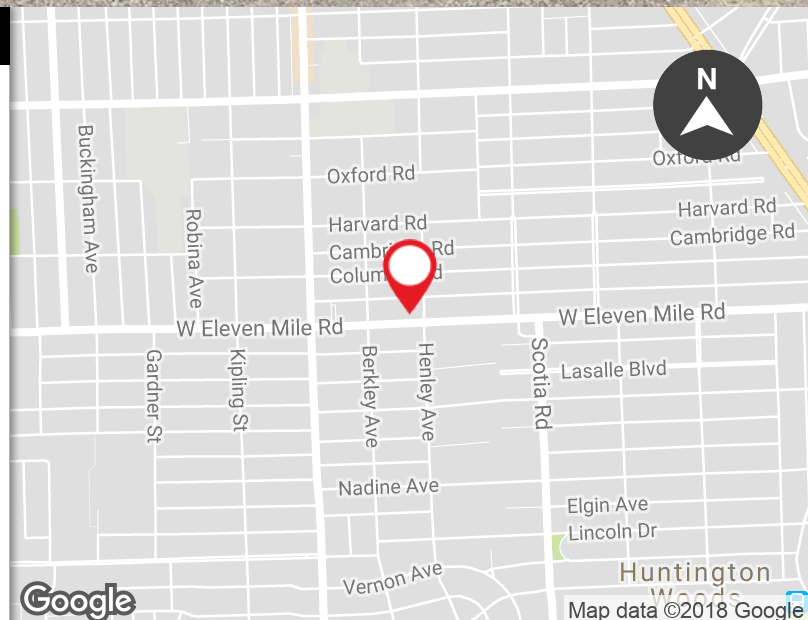

FOR MORE INFORMATION PLEASE CONTACT:

**ROBERT HIBBERT**  
robert.hibbert@freg.com

**NICCOLO MASTROMATTEO**  
niccolo.mastromatteo@freg.com

**248.324.2000**

**eCODE 054**

The information provided herein along with any attachment(s) was obtained from sources believed to be reliable, however, Friedman Real Estate makes no guarantees, warranties, or representations as to the completeness or accuracy of such information and legal counsel is advised. All information provided is subject to verification and no liability for reliance on such information or errors or omissions is assumed. The presentation of this property is submitted subject to errors, omissions, change of price or conditions, prior sale or lease, or withdrawal without notice. Copyright © 2018 Friedman Real Estate. All rights reserved.

# FOR SALE/LEASE

2158 11 MILE ROAD  
BERKLEY, MI 48072



**pf** associates, inc.  
ARCHITECTS  
oak park, michigan  
nicholas s. pastor · architect a.i.a.  
george d. fonville · assoc. designer

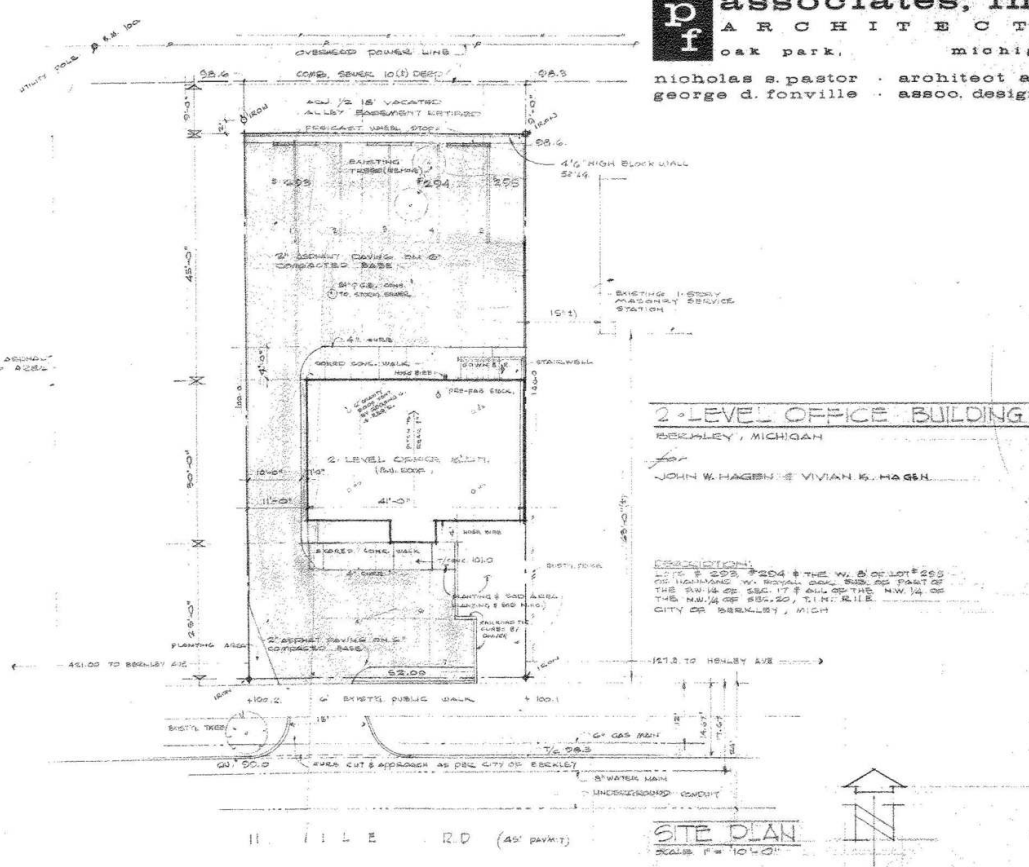

FOR MORE INFORMATION PLEASE CONTACT:

**ROBERT HIBBERT**

robert.hibbert@freg.com

**NICCOLO MASTROMATTEO**

niccolo.mastromatteo@freg.com

**248.324.2000**

**eCODE 054**



# FOR SALE/LEASE

2158 11 MILE ROAD  
BERKLEY, MI 48072

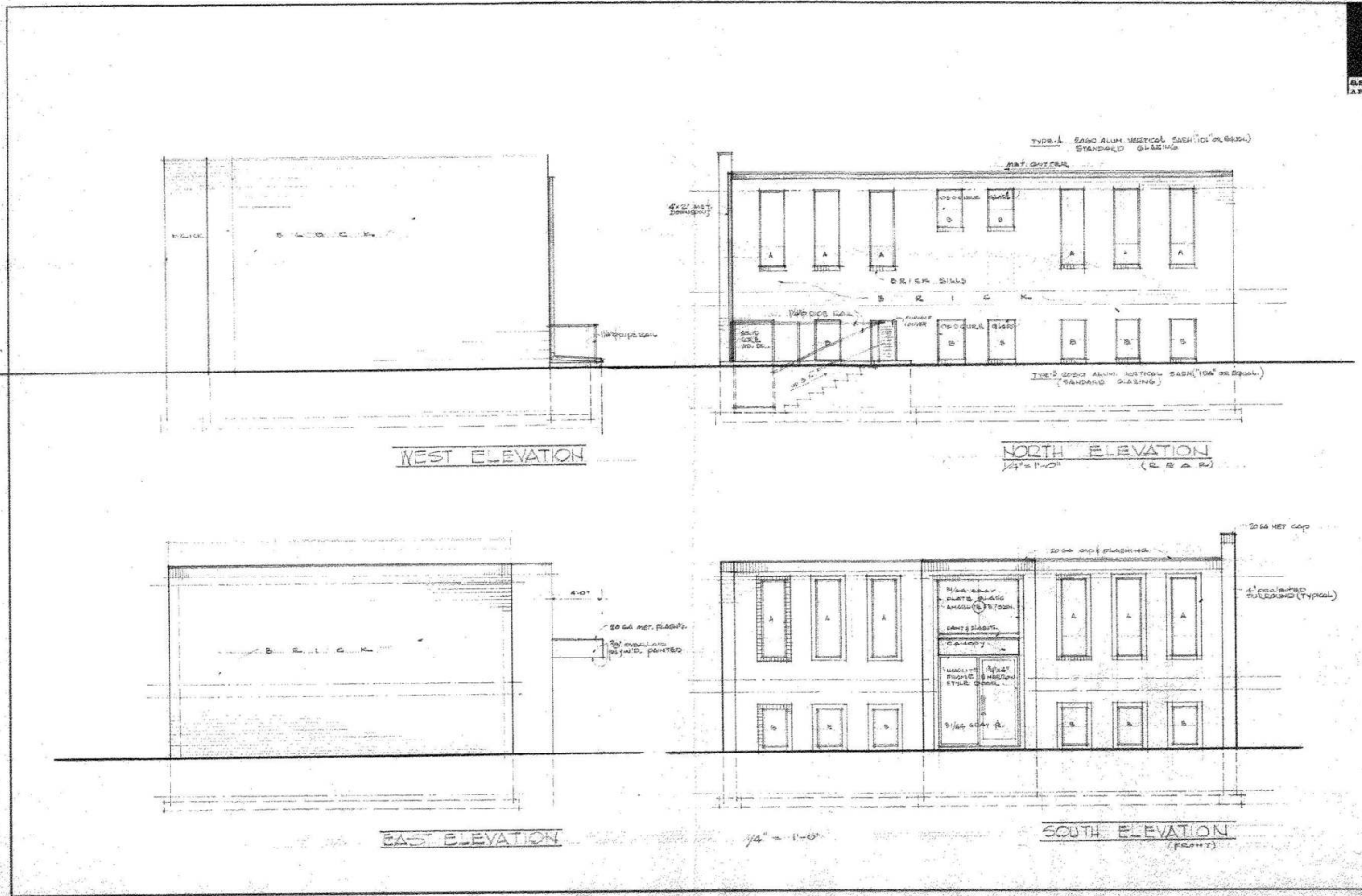

FOR MORE INFORMATION PLEASE CONTACT:

**ROBERT HIBBERT**

robert.hibbert@freg.com

**NICCOLO MASTROMATTEO**

niccolo.mastromatteo@freg.com

**248.324.2000**

**eCODE 054**



# FOR SALE/LEASE

2158 11 MILE ROAD  
BERKLEY, MI 48072



### HEATING/FAIR CONDITIONING REQUIREMENTS

1. LOCATIONS - AS PER DRAWING - PROVIDE 1/2" WALL THICKNESS FOR REGISTERS  
REG. REGISTERS SHALL BE 12" X 16" 6" DEEP FROM CEILING REGISTER  
SHALL BE 1/2" FOR ROOFTOP/FIXE FOR 150 CFM - 2" TH REGISTERS
2. SHALL BE 1/2" LOCATED ON WALL
3. REGISTER - MUST BE EQUIPPED WITH DAMP THING FACED PANELS  
3. SPEED - MAX TEMPERATURE TRAVEL FOR HEATING - 175°F/180°F OR EQUAL (A.C.E.D.)  
TRAVEL FOR COOLING - 55°F/60°F AND WATER INLET
4. REGISTER - PROVIDE PANELS 1/2" X 16" X 6" OR EQUAL (A.C.E.D.)  
ZONE BUILDING EAST FIRST FOR BOTH HEATING AND COOLING  
SO THAT THE WEST SIDE MAY BE COOLING SINCE THE EAST SIDE IS HEATING
5. PROVIDE THROUGH FLOOR TO - 2" X 12" 2" DIA. STAINL. INLET  
DUAL HEAT EXCHANGER FOR ZONE CONTROL - PROVIDE 75°F/80°F SECTION  
2000 CFM AT 0.65" P.S.F.
6. 2" DIA. THROUGH FLOOR 4" DIA. CAPACITY - 2000 CFM CURRENT OR EQUAL  
2" DIA. THROUGH FLOOR 2" DIA. CAPACITY - 2000 CFM CURRENT OR EQUAL
7. RETURN PIPING - TYPE 1/2" COPPER
8. REGISTER - 1/2" BUSTLE SMOKELESS - 0.00125" SQUARE OR EQUAL

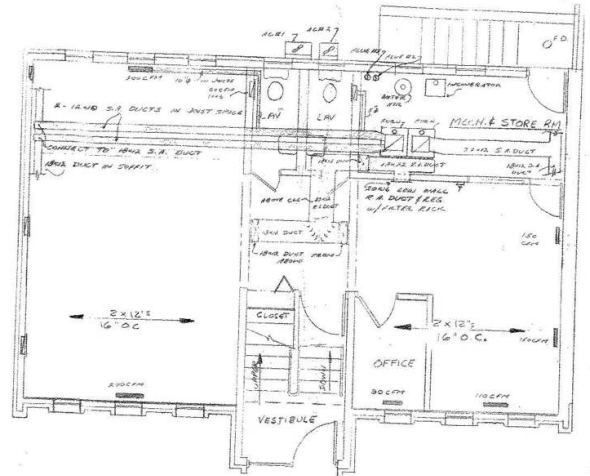
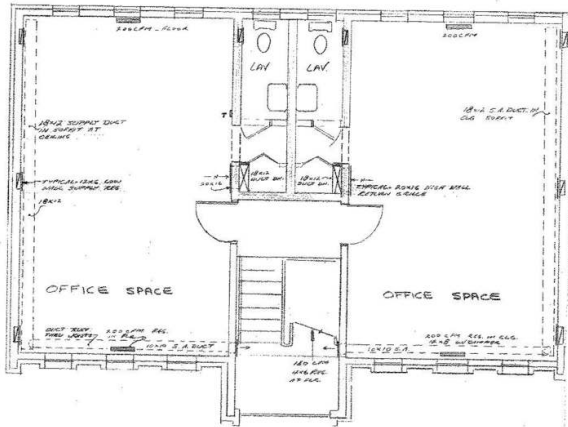

FOR MORE INFORMATION PLEASE CONTACT:

**ROBERT HIBBERT** robert.hibbert@freg.com  
**NICCOLO MASTROMATTEO** niccolo.mastromatteo@freg.com

**248.324.2000**  
**eCODE 054**