

FOR LEASE

\$4,500/mo.

Auto Sales Retail

5250 S US Highway 1 Fort Pierce FL 34982



Jeremiah Baron
& CO.

Commercial Real Estate, LLC

Listing Contact:

Alex Rodriguez-Torres | 772-353-0638 | Rteincorporated@aol.com

Office: 49 SW Flagler Ave. Suite 301 Stuart FL, 34994 | 772-286-5744

Property Details

Auto Sales Retail

5250 S US Highway 1 Fort Pierce FL 34982

LEASE RATE	\$4,500.00/mo.
BUILDING SIZE	+/-3,000 SF
BUILDING TYPE	Retail
ACREAGE	0.62 AC
FRONTAGE	131.65'
TRAFFIC COUNT	34,500 AADT
YEAR BUILT	1975 (Effective 1995)
CONSTRUCTION TYPE	CB Stucco
PARKING SPACE	Plenty
ZONING	C-3
LAND USE	Auto Sales
UTILITIES	City of Fort Pierce

- This newly renovated auto dealership features a mechanic workshop in addition to a customer lobby, executive offices, and showroom and can be easily accessed from US-1.
- The property sits on 0.62 acres of land and features a high traffic volume via U-Hwy 1.
- Property has its own monument sign.
- In close proximity to Midway Rd, surrounded by major businesses such as Nelson's Farm, Winn Dixie, Sunrise Ford, Coggin of BMW Fort Pierce and many more!



NO WARRANTY OR REPRESENTATION, EXPRESS OR IMPLIED, IS MADE AS TO THE ACCURACY OF THE INFORMATION CONTAINED HEREIN, AND THE SAME IS SUBMITTED SUBJECT TO ERRORS, OMISSIONS, CHANGE OF PRICE, RENTAL OR OTHER CONDITIONS, PRIOR SALE, LEASE OR FINANCING, OR WITHDRAWAL WITHOUT NOTICE, AND OF ANY SPECIAL LISTING CONDITIONS IMPOSED BY OUR PRINCIPALS NO WARRANTIES OR REPRESENTATIONS ARE MADE AS TO THE CONDITION OF THE PROPERTY OR ANY HAZARDS CONTAINED THEREIN ARE ANY TO BE IMPLIED.

Jeremiah Baron
& CO.

Commercial Real Estate, LLC

Listing Contact:

Alex Rodriguez-Torres | 772-353-0638 | Rteincorporated@aol.com

Office: 49 SW Flagler Ave. Suite 301 Stuart FL, 34994 | 772-286-5744

Demographics

2018 Population Estimate		Average Household Income		Average Age	
1 Mile	3,366	1 Mile	\$55,549	1 Mile	46.00
3 Mile	26,969	3 Mile	\$55,118	3 Mile	42.80
5 Mile	90,520	5 Mile	\$52,502	5 Mile	42.10

2023 Population Projection		Median Household Income		Median Age	
1 Mile	3,525	1 Mile	\$42,952	1 Mile	49.50
3 Mile	29,115	3 Mile	\$42,124	3 Mile	44.20
5 Mile	98,570	5 Mile	\$41,917	5 Mile	42.90

Jeremiah Baron
& CO.

Commercial Real Estate, LLC

Listing Contact:

Alex Rodriguez-Torres | 772-353-0638 | Rteincorporated@aol.com

Office: 49 SW Flagler Ave. Suite 301 Stuart FL, 34994 | 772-286-5744

Zoning Information

Auto Sales Retail

5250 S US Highway 1 Fort Pierce FL 34982

Sec. 22-31. - General Commercial Zone (C-3).

(a) *Purpose.* The district is intended to provide for a broad variety of business activities including shoppers' goods stores, convenience goods and service establishments, offices and tourist/entertainment facilities. Many public and semi-public uses are also appropriate. Compared to the C-4 zone, this district is more suitable for uses requiring a high degree of accessibility to vehicular traffic, low intensity uses on large tracts of land, most repair services and small warehousing and wholesaling operations. Although this zone should be located along or near arterial or collector streets, it is not the intent of this district to encourage the extension of strip commercial areas. Instead it should promote concentrations of commercial activities.

(b) *Basic use standards.* Uses in a C-3 zone must meet the requirements of this section. More restrictive requirements, set forth in accordance with other provisions of this chapter, must be satisfied by some conditional uses.

(1) Lot size.

- a. The minimum lot area shall be ten thousand (10,000) square feet.
- b. The minimum lot width shall be seventy (70) feet.
- c. The minimum lot depth shall be ninety (90) feet.

(2) Yards.

- a. The minimum depth of the front yard will be twenty-five (25) feet.
- b. The minimum yard depth (if not the front yard) for portions of the property abutting a public right-of-way or residential district shall be fifteen (15) feet.

(3) *Lot coverage.* Buildings shall not cover more than sixty (60) per cent of the lot area.

(4) *Building height.* No building shall exceed a height of sixty-five (65) feet above grade, except that multifamily developments in accordance with the requirements of the R-5 zone may be approved.

(c) Other applicable use standards.

(1) Site plan review shall be required for uses which have buildings with more than four thousand (4,000) square feet of floor area.

(2) Accessory buildings shall comply with all yard, lot coverage and building height requirements of this chapter.

(3) Every lot shall abut a street other than an alley for at least fifty (50) feet.

(4) Materials or objects which would detract from the open space character of an uncovered or unenclosed area will not be permitted in such an area.

(5) All uses will comply with applicable access, parking and loading standards in sections [22-60](#) and [22-61](#).

(6) Conditional uses will meet the requirements in sections [22-74](#) through [22-86](#).

(7) Signs will comply with standards referred to in [section 22-55](#).

(8) All other applicable ordinance requirements will also be satisfied.

(9) An adult establishment is not permitted in C-3 unless the adult establishment is at least:

- a. One thousand (1,000) feet from any other adult establishment;
- b. Four hundred (400) feet from any established church, public or private school, public playground or public park;
- c. Four hundred (400) feet from any areas zoned E-1, R-1, R-2,

R-3, R-4, or R-5.

(10) For purposes of the distance limitations contained in subsection (e)(9) above, the measurement shall be made by extending a straight line from the main entrance of the building of the adult establishment to the:

- a. Front door of the main building occupied by any other adult establishment or any established church; or
- b. To the nearest property line of any residential district, playground, school or park.

(Ord. No. H-186, § 30-31, 6-15-81; Ord. No. H-217, § 1, 7-6-82; Ord. No. I-10, §§ 14—16, 6-6-83; Ord. No. I-120, § 3, 7-15-85; Ord. No. I-147, § 4, 2-3-86; Ord. No. I-148, § 2, 2-3-86; Ord. No. J-420, § 2, 5, 4-20-98; Ord. No. J-487, § 1, 1-19-99; Ord. No. K-24, § 10, 8-21-2000; Ord. No. K-149, § 1, 4-15-02; Ord. No. K-187, § 1, 2-18-03; Ord. No. K-221, § 1, 6-16-03; Ord. No. L-11, § 1, 4-21-08; Ord. No. L-97, § 2, 11-16-09; Ord. No. L-217, § 3, 12-5-11; [Ord. No. L-295, § 13, 11-4-13](#).)

Jeremiah Baron
& CO.

Commercial Real Estate, LLC

Listing Contact:

Alex Rodriguez-Torres | 772-353-0638 | Rteincorporated@aol.com

Office: 49 SW Flagler Ave. Suite 301 Stuart FL, 34994 | 772-286-5744

Floor Plan

Auto Sales Retail

5250 S US Highway 1 Fort Pierce FL 34982

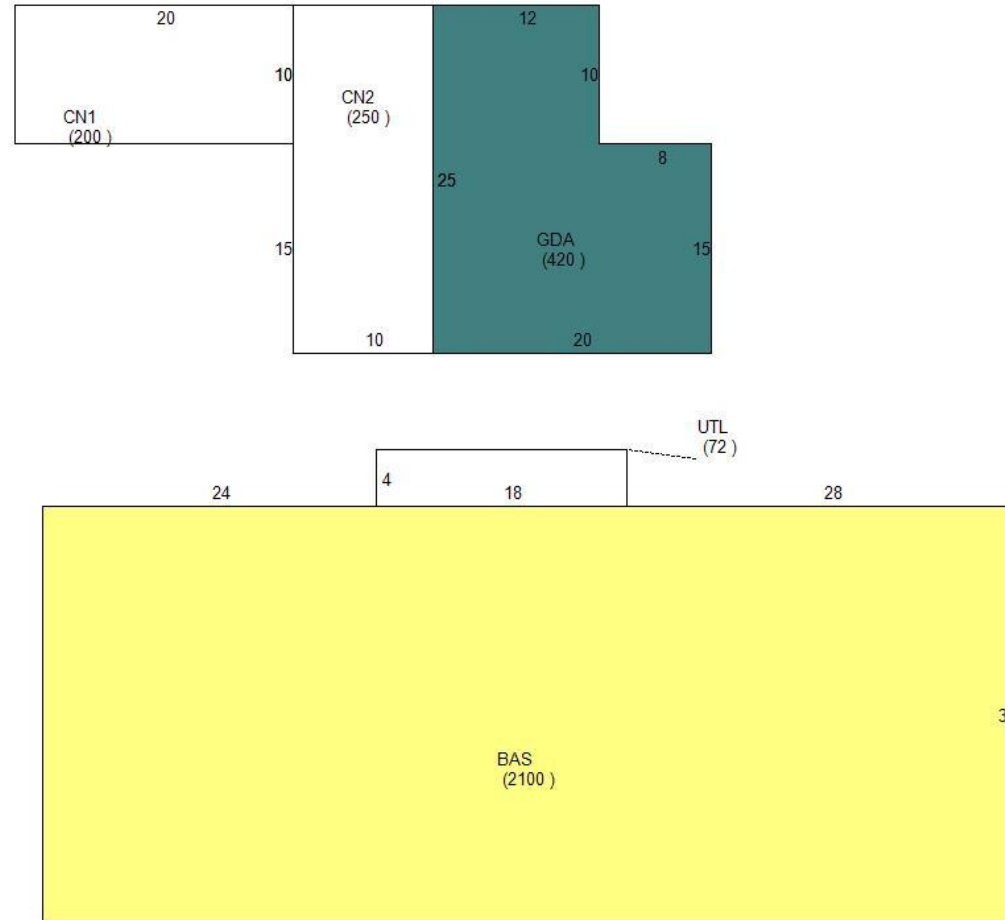

Jeremiah Baron
& CO.

Commercial Real Estate, LLC

Listing Contact:

Alex Rodriguez-Torres | 772-353-0638 | Rteincorporated@aol.com

Office: 49 SW Flagler Ave. Suite 301 Stuart FL, 34994 | 772-286-5744

Additional Photos

Auto Sales Retail

5250 S US Highway 1 Fort Pierce FL 34982



Jeremiah Baron
& CO.

Commercial Real Estate, LLC

Listing Contact:

Alex Rodriguez-Torres | 772-353-0638 | Rteincorporated@aol.com

Office: 49 SW Flagler Ave. Suite 301 Stuart FL, 34994 | 772-286-5744

Property Aerial

Auto Sales Retail

5250 S US Highway 1 Fort Pierce FL 34982

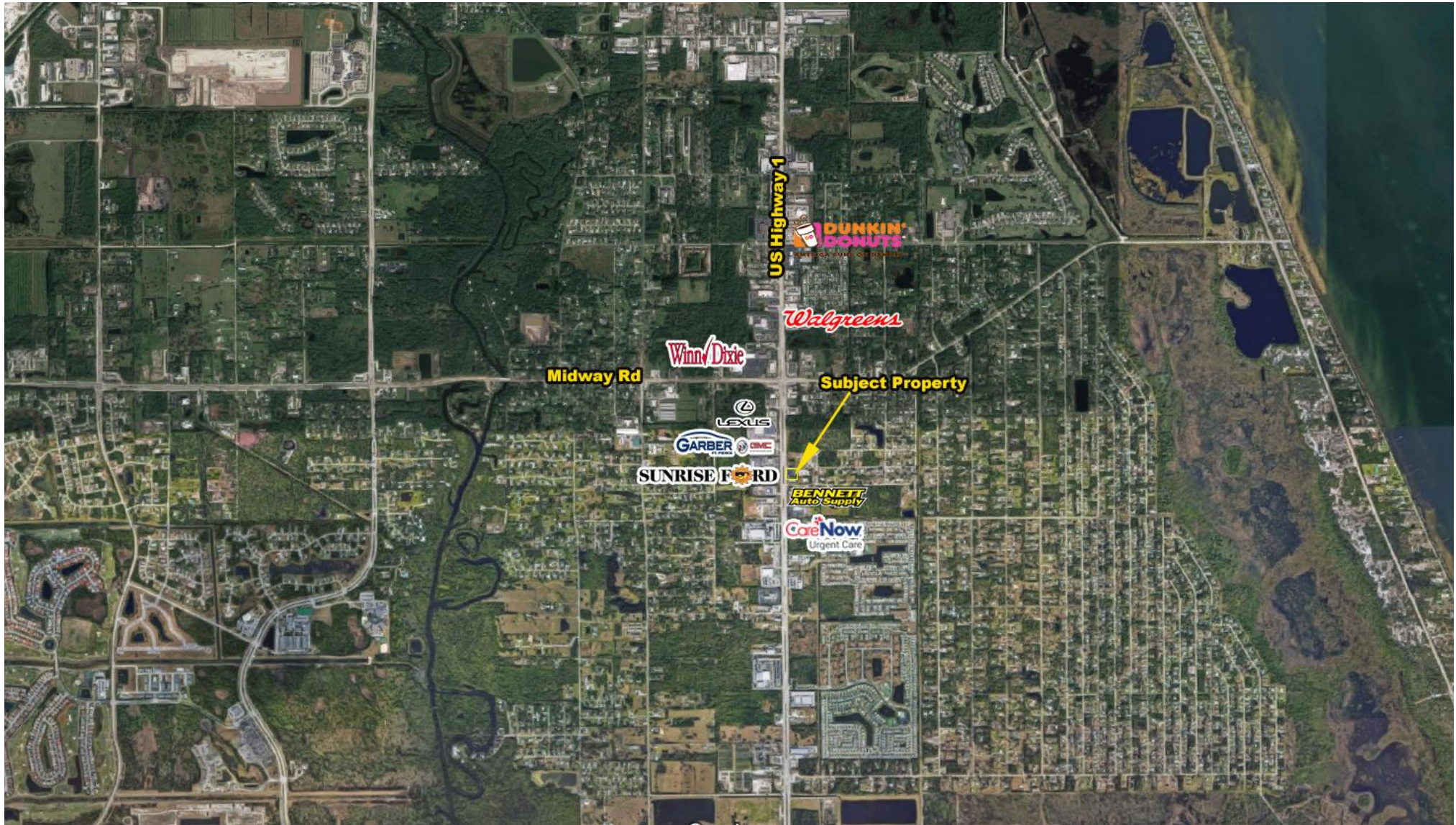

Jeremiah Baron
& CO.

Commercial Real Estate, LLC

Listing Contact:

Alex Rodriguez-Torres | 772-353-0638 | Rteincorporated@aol.com

Office: 49 SW Flagler Ave. Suite 301 Stuart FL, 34994 | 772-286-5744