



Brookville Business Park

Building 5 | 1440 Brookville Way

Building Highlights

Brookville Business Park is an office/warehouse center conveniently located off Brookville Road at Shadeland Avenue and I-465. With Shadeland Avenue visibility, the park has easy access to I-465, I-65, I-74 and I-70.

For more information:
BrookvilleBusinessPark.com

Brian Buschuk
+1 317 810 7180
brian.buschuk@am.jll.com

Brian Seitz, SIOR
+1 317 810 7184
brian.seitz@am.jll.com

Leased and managed by:



BUILDING DESCRIPTION

Address	1440 Brookville Way, Indianapolis IN 46239
Size	166,400 s.f
County	Marion County
Year Built/Renovation	1990

STRUCTURE

Clear Height	24'
Building Depth	320'
Dock Doors	15
Drive-in Doors	1
Zoning	I-2

BUILDING SYSTEMS

Fire Safety	Non ESFR
Lighting	T-5 energy efficient fluorescent

Brookville Business Park

Building 5

Building Availability

1436 Brookville Way

- 38,400 s.f.
- ±1,500 s.f. office
- (4) docks

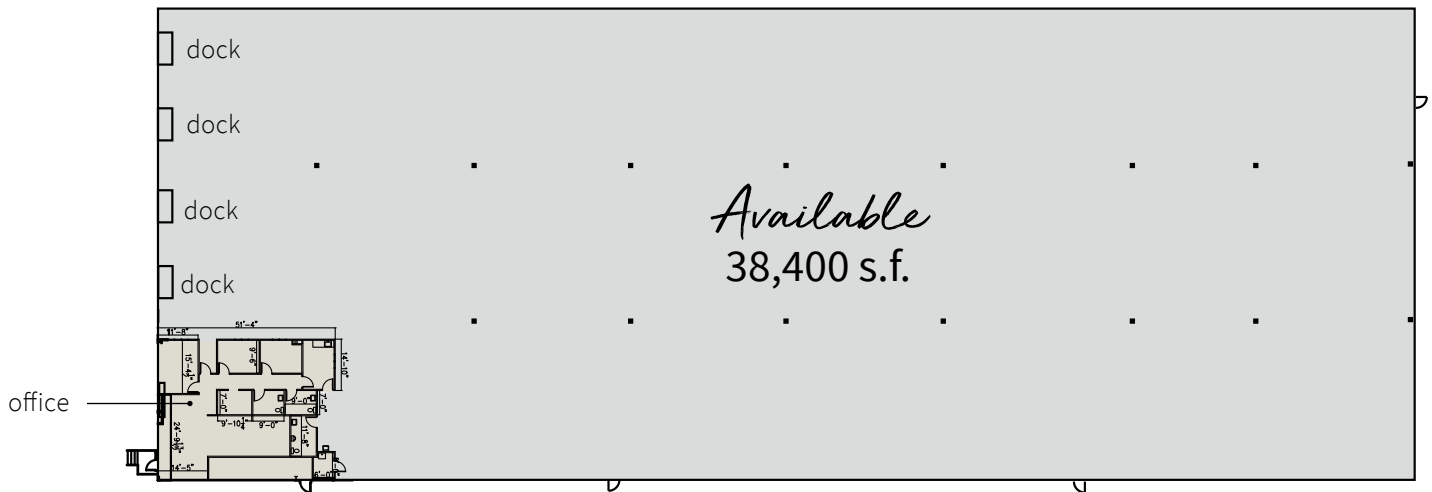

Office Layout

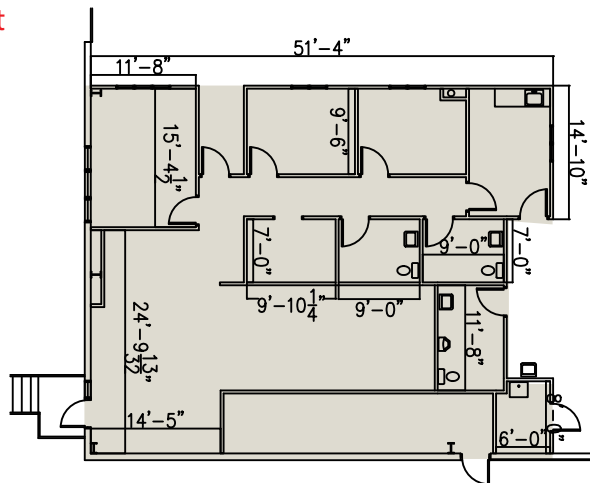

Leased and managed by:

For more information:
BrookvilleBusinessPark.com



DISCLAIMER

Although information has been obtained from sources deemed reliable, neither Owner nor JLL makes any guarantees, warranties or representations, express or implied, as to the completeness or accuracy as to the information contained herein. Any projections, opinions, assumptions or estimates used are for example only. There may be differences between projected and actual results, and those differences may be material. The Property may be withdrawn without notice. Neither Owner nor JLL accepts any liability for any loss or damage suffered by any party resulting from reliance on this information. If the recipient of this information has signed a confidentiality agreement regarding this matter, this information is subject to the terms of that agreement. © 2020. Jones Lang LaSalle IP, Inc. All rights reserved.