

NOTE! This permit is for tenant infill at second floor only. New construction is shown clouded. Other construction shown is under previous permit.

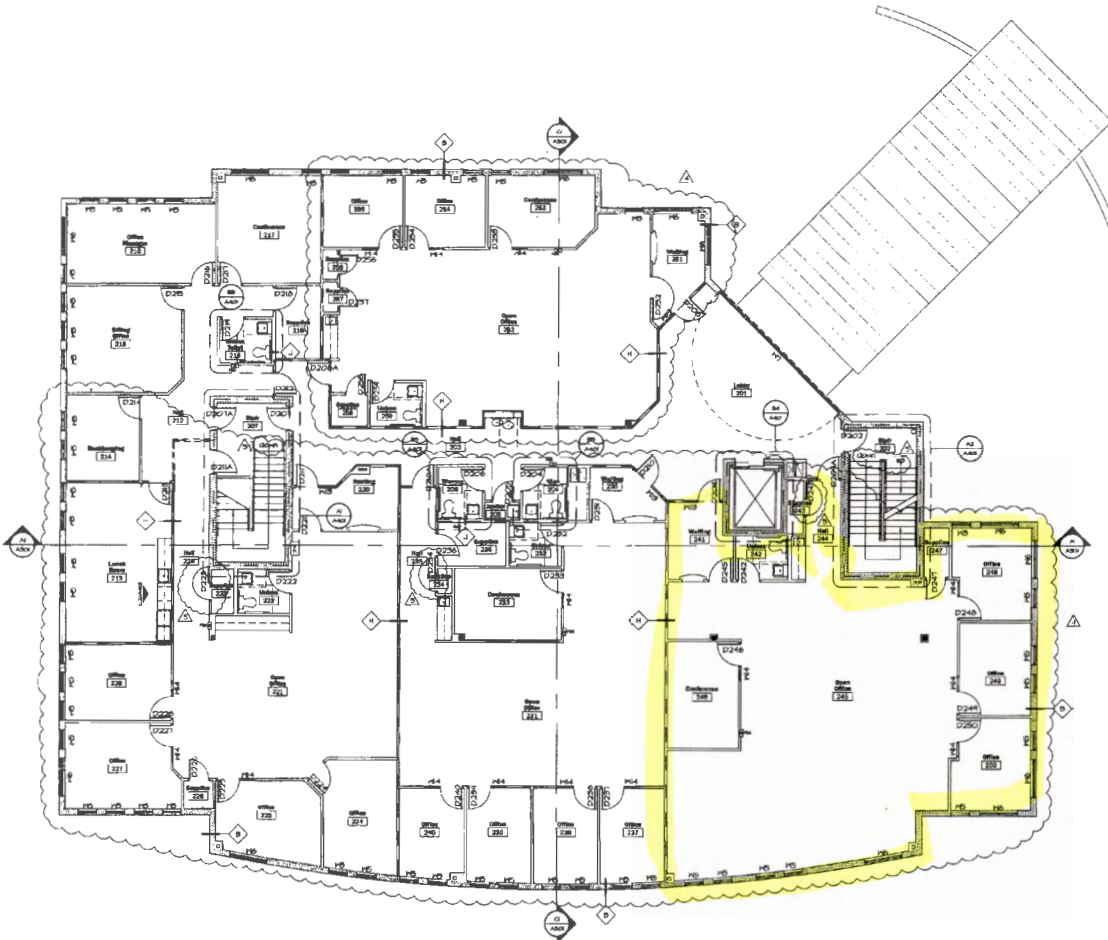

Floor Plan Legend:

- masonry wall (see wall types sheet A320)
- frame wall (see wall types sheet A320)
- structural column (see structural drawings)
- room name/room number (see room finish schedule)
- D200 door number (see door schedule)
- W window number (see window types)
- ⊙ detail key (upper portion is location on sheet - lower portion is sheet number)
- ⊙ interior elevation key (left portion is location on sheet, right portion is sheet number)
- ◇ wall type key (see wall types sheet A320)
- ▬ 1-hour fire rated wall (see wall types sheet A320)

Floor Plan General Notes:

1. All dimensions are to face of masonry, concrete or stud unless noted otherwise.
2. Run interior partitions and exterior wall finishes 4" above adjacent ceiling except at fire rated walls. Brace tops of interior partitions to structure as required.
3. Run fire rated walls from floor to structural deck above. Seal walls to adjacent construction using UL listed methods. Seal all penetrations through fire rated walls using UL listed penetration details. Construct all fire rated walls as specified in indicated UL assembly.
4. See sheet A320 for typical wall types. All exterior walls are type C unless noted otherwise. All interior partitions are type G unless noted otherwise.
5. At areas shown on expanded plans, refer to expanded plan for additional dimensions, wall types, notes, etc.
6. The contractor shall verify all dimensions for cabinets, millwork, trim, equipment, fixtures and other built-in items prior to fabrication.
7. Provide solid blocking as required for support of all wall hung or attached items. Verify required locations with item supplier.
8. Door frames occurring adjacent to intersecting partitions shall be installed 4" from partition to edge of door leaf unless noted otherwise.
9. All doors shall be operable from the egress side without the use of a key or special knowledge.
10. Fire extinguishers shall have a current state inspection tag.

Architecture One, Inc.
 1526 Junior Court
 Lehigh, Florida 33871
 Phone: 239.662.8667
 Fax: 239.660.0795
 E-mail: info@architectureone.com
 License No. AA 0026372

Consultant:

Project:
Retina Health Center
 Fort Myers, Florida

Client:
 Alexander M. Estess, M.D.
 2675 Winkler Avenue, Suite 205
 Fort Myers, Florida 33901

Date	Description
4/23/05	Revised per City comments
3/22/05	Permit taking #111
2/2/04	Permit Set
2/2/04	Final Review Set
1/3/04	TRM CDs
	Date
	Description

Project Number: 0830

Copyright 2005 © Architecture One, Inc. All rights reserved and other claims remaining. If the drawings in the original set or copies are used, they may vary from the original. Changes to original set are indicated.

Sheet Title:
Upper Floor Plan

Sheet:
A102

