

ALLEN ENEMMAN
ASSOCIATES LLC
CONCEPT
ARCHITECTURE
9900 SUNSET DRIVE
ROCKVILLE, MD 20850-3620
301-251-1412 301-351-7264

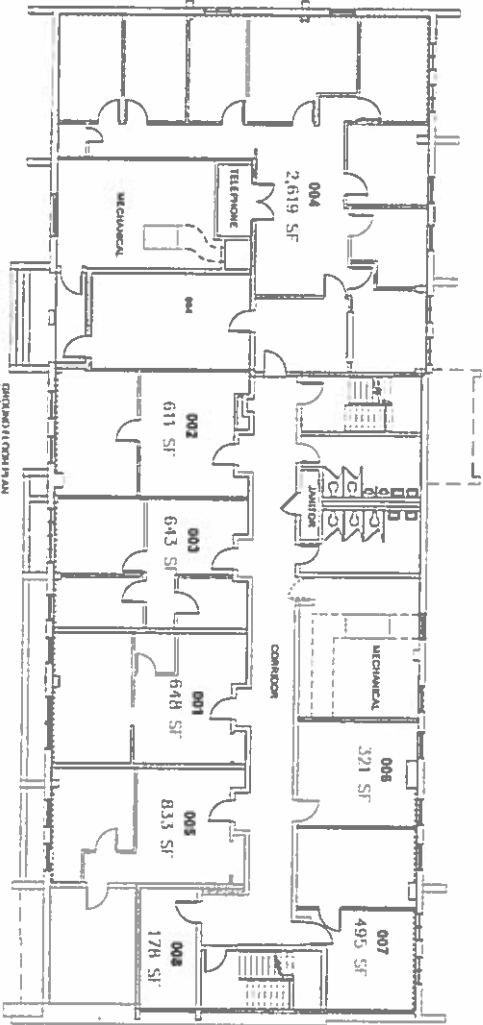
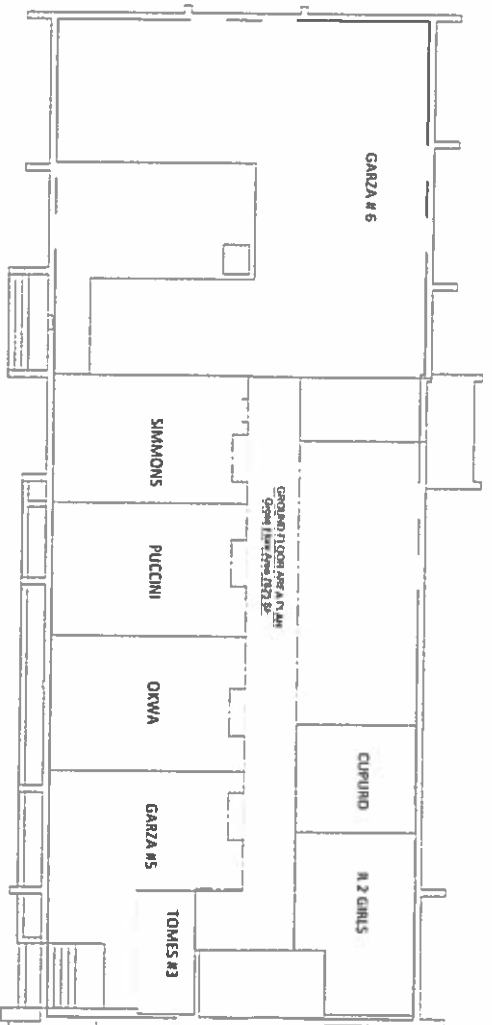

GARZA BUILDING
GROUND FLOOR SPACE PLAN
OPEN AREA AREA: 2619 SF

SEPT. 4, 2014 FINAL CONSULT
GARZA BUILDING

17 W. JEFFERSON ST
ROCKVILLE, MD 20850
DRAWING TITLE
GROUND FLOOR
SPACE PLAN

This drawing is the property of the
architect. It is not to be used or
reproduced in any form without the
written permission of the architect.
COPYRIGHT 2014

A1.0

ALLEN E NEWMAN
ASSOCIATES LLC
CONCEPT
ARCHITECTURE
9900 S JAGSET DR/NE
ROCKVILLE, MD 20850-3620
301-251-1412 301-351-7264

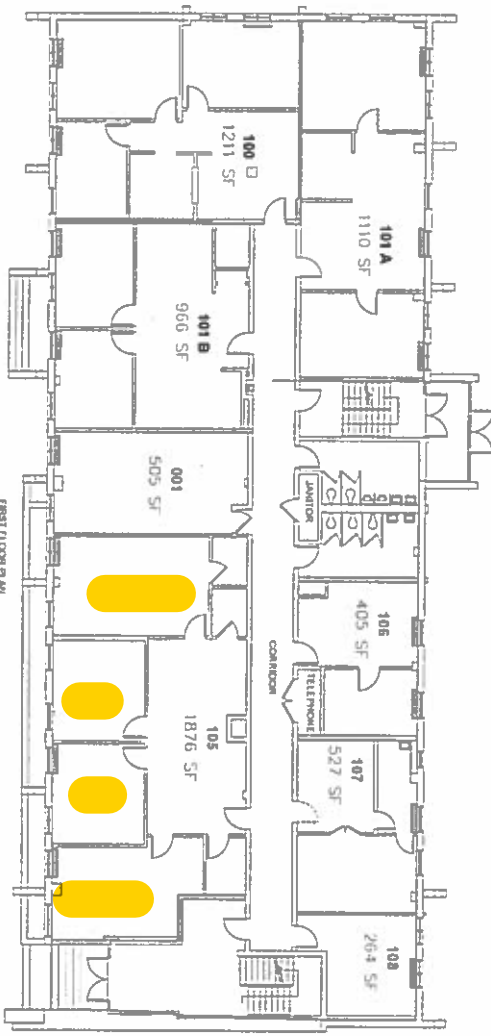
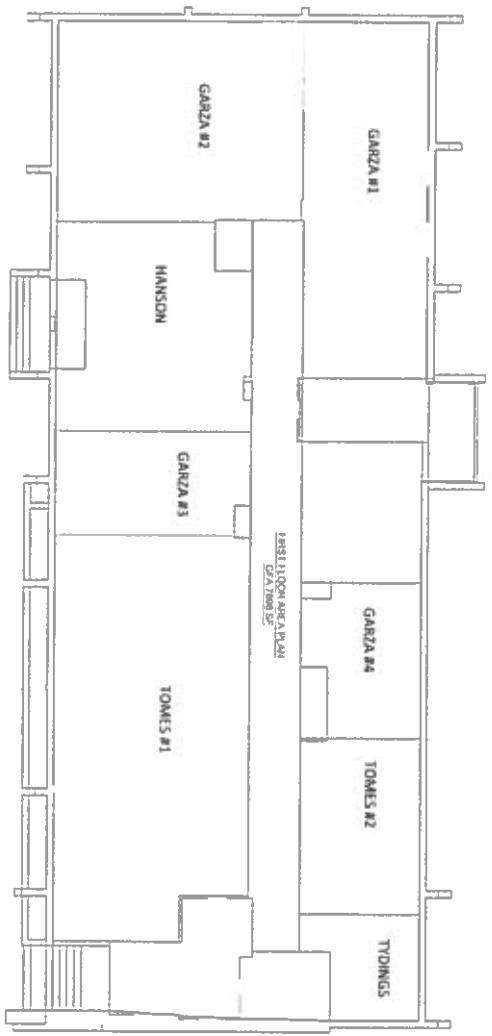

FIRST FLOOR PLAN
NO FURNITURE/FIXTURES
SCALE: 1/8" = 1'-0"

DATE: 4/20/14 FINAL FORMAT
GARZA BUILDING

17 W JEFFERSON ST
ROCKVILLE, MD 20850
DRAWING TITLE
FIRST FLOOR
SPACE PLAN

This drawing is an architectural or engineering drawing. It is not to be used for construction or any other purpose without the written consent of the architect or engineer. COPYRIGHT 2014

A1.1

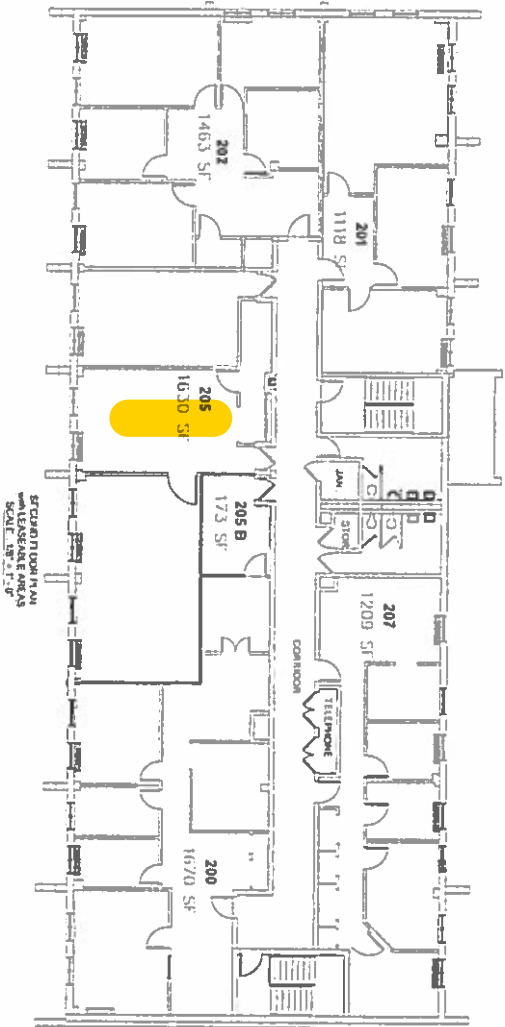
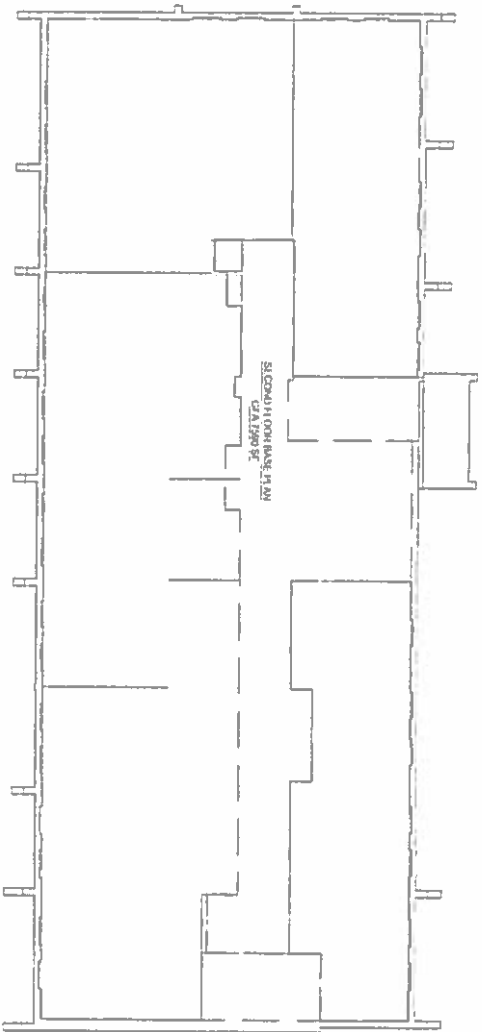

ALLEN E NEWMAN
 ASSOCIATES LLC
 CONCEPT
 ARCHITECTURE
 9500 SUNSET DRIVE
 ROCKVILLE, MD 20850-3620
 301-251-1412 301-351-7264

SHEET # 2014 - FINAL CONCEPT
 GARZA BUILDING

17 W JEFFERSON ST
 ROCKVILLE, MD 20850
 DRAWING TITLE
 SECOND FLOOR
 SPACE PLAN

ALL RIGHTS RESERVED. THIS DRAWING IS THE
 PROPERTY OF ALLEN E NEWMAN ASSOCIATES LLC
 AND IS NOT TO BE REPRODUCED OR
 TRANSMITTED IN ANY FORM OR BY ANY
 MEANS, ELECTRONIC OR MECHANICAL,
 INCLUDING PHOTOCOPYING, RECORDING,
 OR BY ANY INFORMATION STORAGE AND
 RETRIEVAL SYSTEM, WITHOUT THE
 WRITTEN PERMISSION OF ALLEN E
 NEWMAN ASSOCIATES LLC.
 COPYRIGHT 2014

Part 1 of 2
A1.2