

FOR LEASE

FREESTANDING BUILDING AVAILABLE

ESEC THOMAS ROAD & 32ND STREET, PHOENIX, AZ 85018

RETAIL



PROPERTY INFO

- + High profile, freestanding building on Thomas Road
- + Densely populated area with over 163,538 people in a three mile radius *(Source ESRI)*
- + Tenants in the trade area – Fry's Grocery, El Super, Walmart

+ Traffic Counts: Thomas Road: 36,145 VPD
32nd Street: 35,040 VPD
Traffic Source: CoStar

CONTACT US

Chris Ryan

Vice President
+1 602 735 5828
chris.ryan3@cbre.com

Bill Bones

Vice President
+1 602 735 5215
bill.bones@cbre.com

3219 EAST THOMAS ROAD, PHOENIX, AZ 85018

www.cbre.us

CBRE

FOR LEASE

FREESTANDING BUILDING AVAILABLE

ESEC THOMAS ROAD & 32ND STREET, PHOENIX, AZ 85018

RETAIL

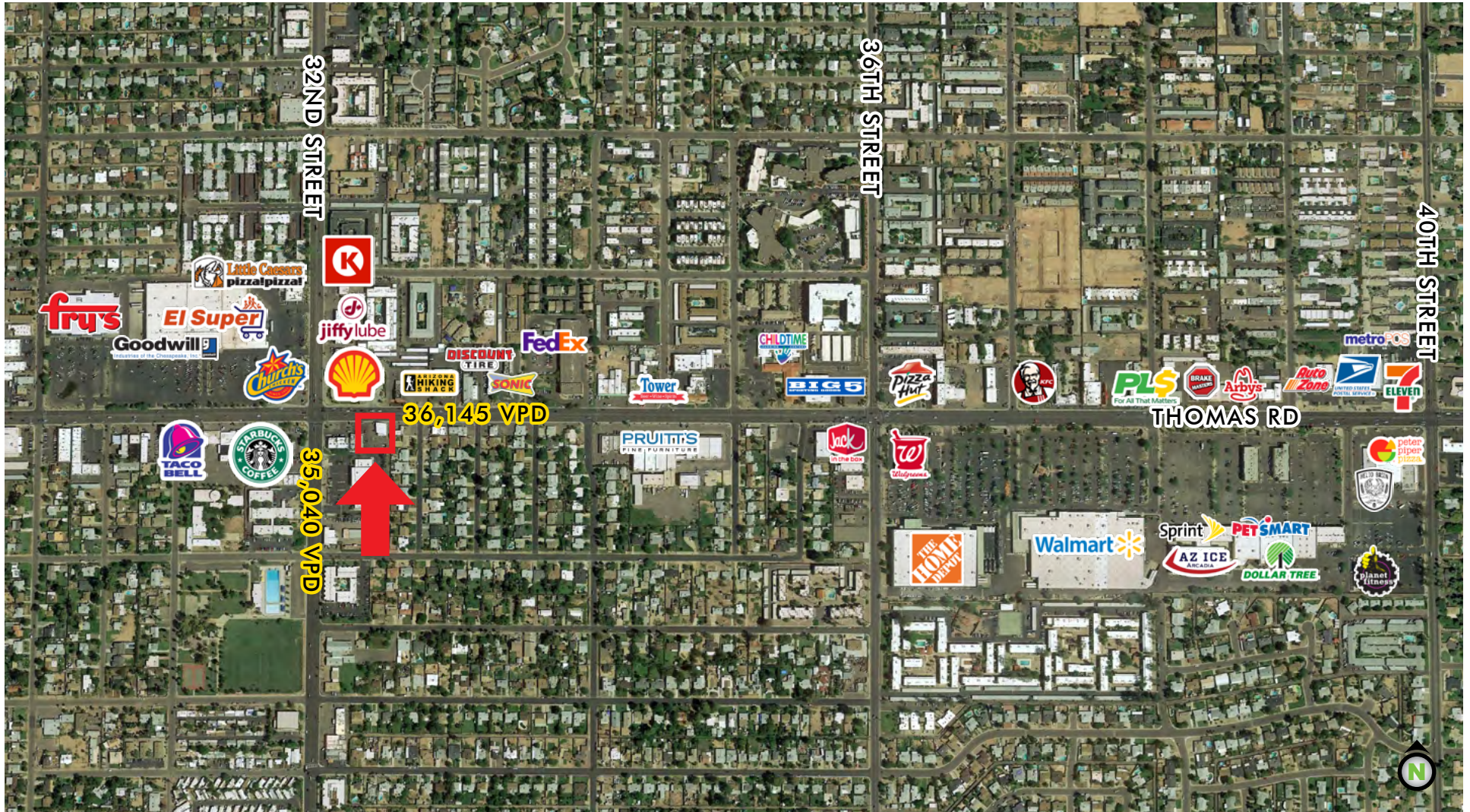

Traffic Counts Source: ESRI 2018

3219 EAST THOMAS ROAD, PHOENIX, AZ 85018

www.cbre.us

CBRE

FOR LEASE

FREESTANDING BUILDING AVAILABLE

ESEC THOMAS ROAD & 32ND STREET, PHOENIX, AZ 85018

RETAIL

SITE PLAN



Traffic Counts Source: ESRI 2018

FOR LEASE

FREESTANDING BUILDING AVAILABLE

ESEC THOMAS ROAD & 32ND STREET, PHOENIX, AZ 85018

RETAIL

DEMOGRAPHICS

	1 mile	3 miles	5 miles
2018 Population	26,958	163,538	294,382
2023 Population	28,477	175,186	319,620
'08-'23 Ann. Growth Rate	1.02%	1.38%	1.55%
Daytime Population	25,124	213,978	541,306
Median Age	32.9	33.1	35.2
Avg. Home Value	\$199,430	\$324,686	\$393,634
Avg. HH Income	\$48,510	\$65,283	\$73,074

Source: ESRI 2018

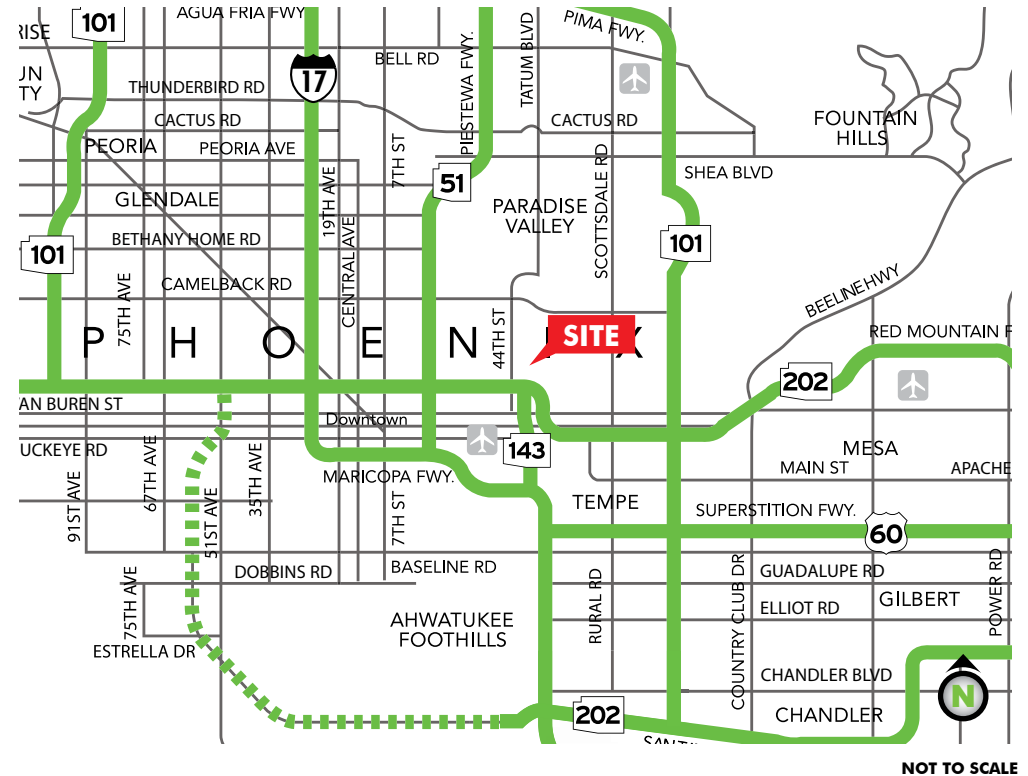
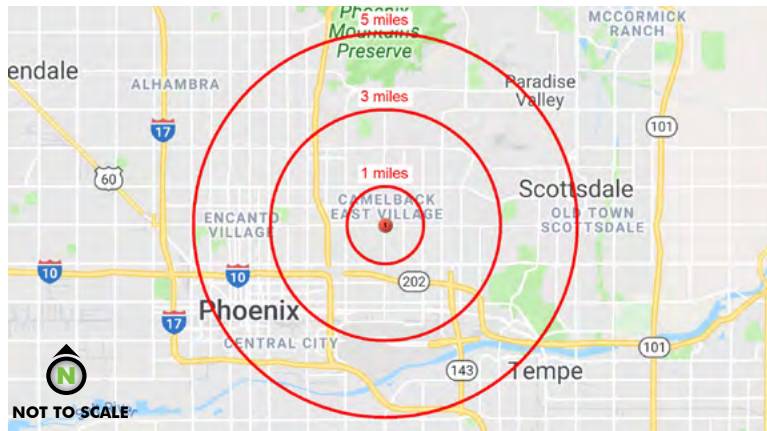

CONTACT US

Chris Ryan

Vice President
+1 602 735 5828
chris.ryan3@cbre.com

Bill Bones

Vice President
+1 602 735 5215
bill.bones@cbre.com

© 2019 CBRE, Inc. All rights reserved. This information has been obtained from sources believed reliable, but has not been verified for accuracy or completeness. You should conduct a careful, independent investigation of the property and verify all information. Any reliance on this information is solely at your own risk. CBRE and the CBRE logo are service marks of CBRE, Inc. All other marks displayed on this document are the property of their respective owners, and the use of such logos does not imply any affiliation with or endorsement of CBRE. Photos herein are the property of their respective owners. Use of these images without the express written consent of the owner is prohibited.