



\$347,000
FOR ALL 3

DOWNTOWN SIMPSONVILLE

- Site already graded & prepped for development
- NEXT TO THE HISTORIC COTTON MILL LOFT
- Amazing Growth with Access to I-385
- Commercial Zoning
- Tax Map #0324000400102, 0324000400104 and 0324000400105

CONTACT

Jason P. Klue - 864.905.8401
jasonklue@spencerhines.com

WWW.SPENCERHINES.COM

COMMERCIAL REAL ESTATE SALES, LEASING, & INVESTMENTS

245 N. Main Street STE 201, Greenville, SC 29601 - 864.991.8077

No warranty or representation, expressed or implied, is made to the accuracy of the information contained herein, and the same is submitted subject to errors, omissions, change of price, rental or other conditions, imposed by the principles.



307, 319 and 325 West Curtis Street,
Simpsonville SC 29681



TRAFFIC COUNT

Collection Street	Cross Street	Cross St Dist/Dir	Traffic Volume
W Curtis St	S Maple St	0.03 SW	5,200
South St	Woodside Cir	0.05 N	4,400
S Main St	W Curtis St	0.06 N	600
W Georgia Rd	Jones Ave	0.11 NE	8,300
S Main St	Richardson St Exd	0.05 S	475
W Curtis St	Woodside Park Dr	0.01 SW	1,050
Jonesville Rd	E College St	0.04 S	3,200
Jonesville Rd	Hunter St	0.06 N	2,139
Frontage Rd	W Curtis St	0.06 SE	3,100
I- 385	Richardson St	0.08 NW	64,400



LOT 1 CONSISTS OF:

1500 SF

.034 ACRES

PRICE: \$59,000

LOT 2 CONSISTS OF:

2100 SF

.048 ACRES

PRICE: \$99,000

LOT 3 CONSISTS OF:

3979 SF

.091 ACRES

PRICE: \$189,000

COMMERCIAL LOTS FOR SALE

307, 319 and 325 West Curtis Street,
Simpsonville SC 29681

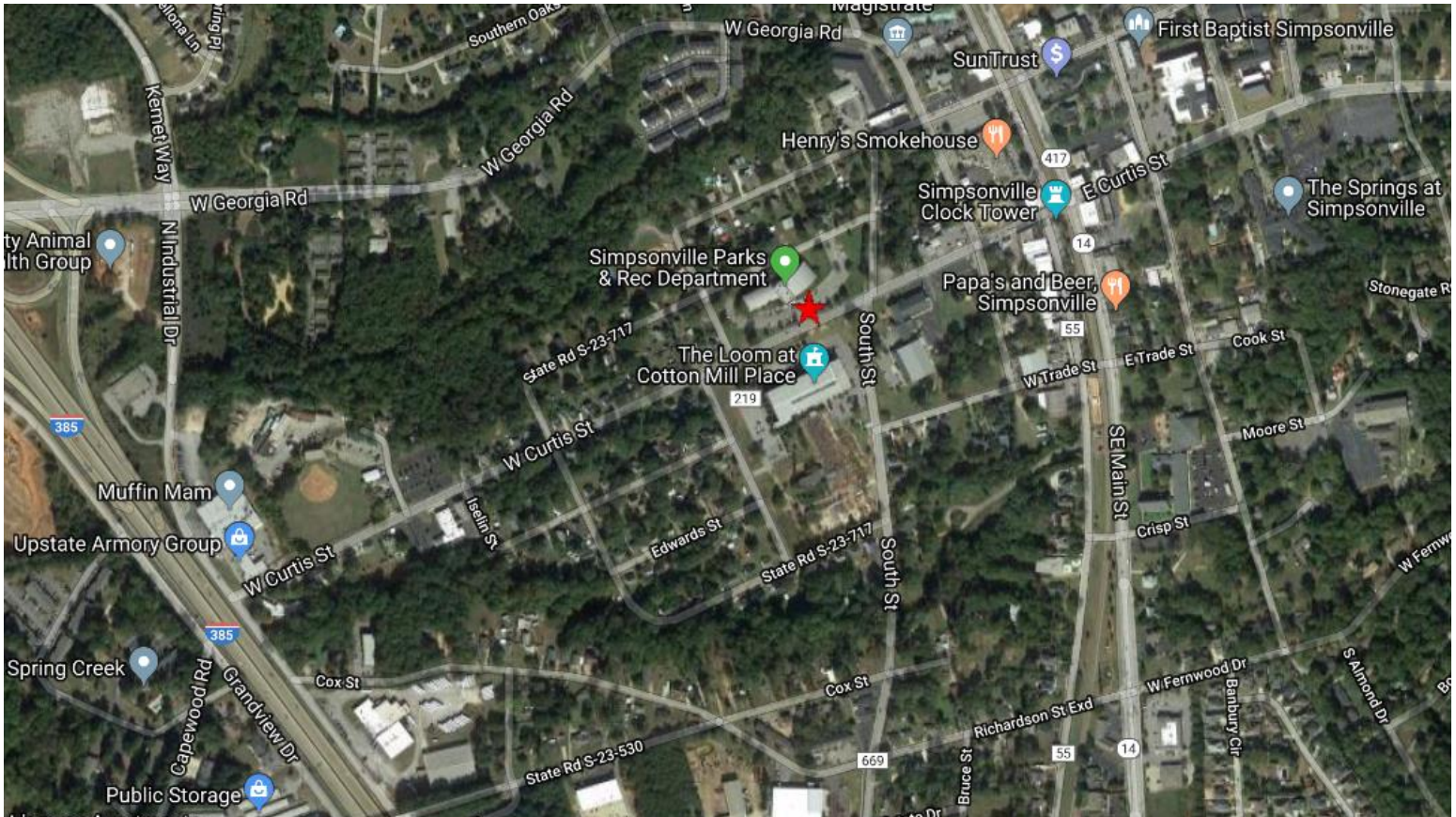

Population	1 Mile	3 Mile	5 Mile
2018 Total Population:	7,519	42,215	104,846
2023 Population:	8,113	45,965	113,790
Pop Growth 2018-2023:	7.90%	8.88%	8.53%
Average Age:	39.30	38.10	37.90
Households			
2018 Total Households:	3,159	15,989	39,575
HH Growth 2018-2023:	8.01%	8.88%	8.52%
Median Household Inc:	\$53,380	\$68,921	\$71,967
Avg Household Size:	2.40	2.60	2.60
2018 Avg HH Vehicles:	2.00	2.00	2.00
Housing			
Median Home Value:	\$161,380	\$171,867	\$176,671
Median Year Built:	1985	1994	1995