

Mountainside Plaza

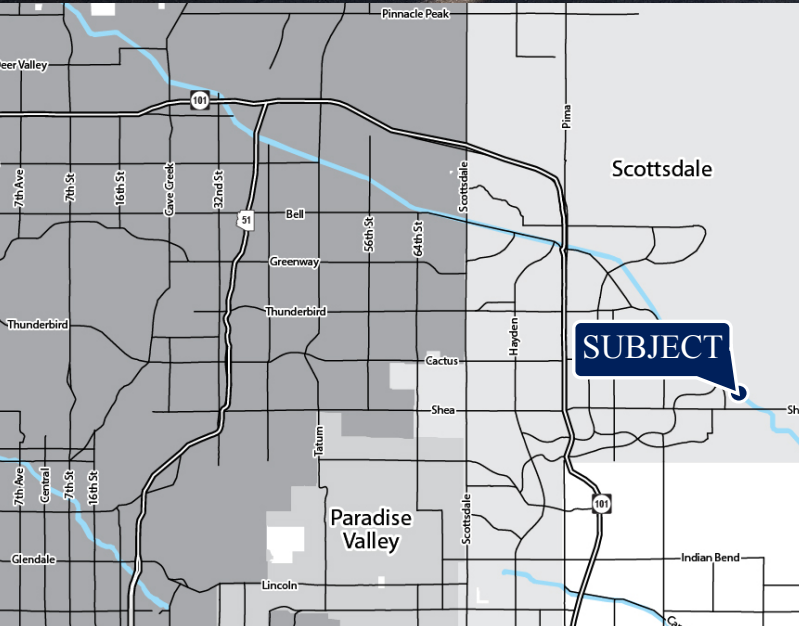

ENDCAP SPACE AVAILABLE

AVAILABILITY

- 1,074 sf - 2,715 sf
- 1,390 sf

FEATURES

- 16,702 sf of shops
- Join Mountainside Fitness & Cold Beer & Cheeseburgers!
- Black Rock Coffee coming soon!
- Destination center
- Only retail in area available on Shea Blvd

NOTABLE TENANTS IN TRADE AREA



| 2019 Demographics | 1 MILE | 3 MILE | 5 MILE |
|-----------------------|-----------|-----------|-----------|
| Estimated Population | 9,868 | 40,015 | 94,547 |
| Avg. Household Income | \$134,987 | \$158,654 | \$150,836 |
| Daytime Employment | 2,585 | 16,536 | 79,900 |

David Jarand
D 480 423 7957
C 602 882 1808
david.jarand@avisonyoung.com

Kevin Jarand
D 480 423 7950
C 602 821 4808
kevin.jarand@avisonyoung.com

2720 E Camelback Road
Suite 150
Phoenix, AZ 85016
avisonyoung.com



Lat/Lon: 33.5825/-111.8307

RF5

E Shea Blvd & N 116th St

| | 1 mi radius | | 3 mi radius | | 5 mi radius | |
|--|-------------|-------|-------------|-------|-------------|-------|
| Population | | | | | | |
| Estimated Population (2019) | 9,868 | | 40,015 | | 94,547 | |
| Projected Population (2024) | 10,785 | | 43,700 | | 103,293 | |
| Census Population (2010) | 9,037 | | 36,098 | | 85,725 | |
| Census Population (2000) | 8,674 | | 35,157 | | 82,278 | |
| Projected Annual Growth (2019 to 2024) | 917 | 1.9% | 3,685 | 1.8% | 8,746 | 1.9% |
| Historical Annual Growth (2010 to 2019) | 831 | 0.9% | 3,917 | 1.1% | 8,822 | 1.0% |
| Historical Annual Growth (2000 to 2010) | 363 | 0.4% | 941 | 0.3% | 3,447 | 0.4% |
| Estimated Population Density (2019) | 3,143 psm | | 1,416 psm | | 1,204 psm | |
| Trade Area Size | 3.1 sq mi | | 28.3 sq mi | | 78.5 sq mi | |
| Households | | | | | | |
| Estimated Households (2019) | 4,677 | | 17,794 | | 43,974 | |
| Projected Households (2024) | 4,896 | | 18,670 | | 46,138 | |
| Census Households (2010) | 4,202 | | 15,767 | | 39,234 | |
| Census Households (2000) | 3,719 | | 14,441 | | 35,097 | |
| Estimated Households with Children (2019) | 1,023 | 21.9% | 4,340 | 24.4% | 9,797 | 22.3% |
| Estimated Average Household Size (2019) | 2.11 | | 2.24 | | 2.14 | |
| Average Household Income | | | | | | |
| Estimated Average Household Income (2019) | \$134,987 | | \$158,654 | | \$150,836 | |
| Projected Average Household Income (2024) | \$154,232 | | \$182,131 | | \$173,550 | |
| Estimated Average Family Income (2019) | \$178,357 | | \$200,312 | | \$194,075 | |
| Median Household Income | | | | | | |
| Estimated Median Household Income (2019) | \$95,104 | | \$108,228 | | \$102,735 | |
| Projected Median Household Income (2024) | \$106,113 | | \$123,383 | | \$117,622 | |
| Estimated Median Family Income (2019) | \$132,314 | | \$140,570 | | \$133,126 | |
| Per Capita Income | | | | | | |
| Estimated Per Capita Income (2019) | \$63,997 | | \$70,577 | | \$70,191 | |
| Projected Per Capita Income (2024) | \$70,029 | | \$77,838 | | \$77,554 | |
| Estimated Per Capita Income 5 Year Growth | \$6,032 | 9.4% | \$7,261 | 10.3% | \$7,363 | 10.5% |
| Estimated Average Household Net Worth (2019) | \$1,427,300 | | \$1,721,212 | | \$1,586,153 | |
| Daytime Demos (2019) | | | | | | |
| Total Businesses | 431 | | 1,515 | | 6,762 | |
| Total Employees | 2,585 | | 16,536 | | 79,900 | |
| Company Headquarter Businesses | - | - | 3 | 0.2% | 70 | 1.0% |
| Company Headquarter Employees | - | - | 2,489 | 15.1% | 12,964 | 16.2% |
| Employee Population per Business | 6.0 | | 10.9 | | 11.8 | |
| Residential Population per Business | 22.9 | | 26.4 | | 14.0 | |



Lat/Lon: 33.5825/-111.8307

RF5

E Shea Blvd & N 116th St

| | 1 mi radius | | 3 mi radius | | 5 mi radius | |
|---|-------------|-------|-------------|-------|-------------|-------|
| Race & Ethnicity | | | | | | |
| White (2019) | 8,297 | 84.1% | 34,021 | 85.0% | 79,696 | 84.3% |
| Black or African American (2019) | 331 | 3.4% | 1,241 | 3.1% | 2,967 | 3.1% |
| American Indian or Alaska Native (2019) | 79 | 0.8% | 205 | 0.5% | 601 | 0.6% |
| Asian (2019) | 566 | 5.7% | 2,393 | 6.0% | 6,008 | 6.4% |
| Hawaiian or Pacific Islander (2019) | 15 | 0.2% | 30 | - | 98 | 0.1% |
| Other Race (2019) | 207 | 2.1% | 660 | 1.6% | 1,731 | 1.8% |
| Two or More Races (2019) | 372 | 3.8% | 1,464 | 3.7% | 3,445 | 3.6% |
| Not Hispanic or Latino Population (2019) | 8,666 | 87.8% | 35,248 | 88.1% | 83,180 | 88.0% |
| Hispanic or Latino Population (2019) | 1,202 | 12.2% | 4,767 | 11.9% | 11,367 | 12.0% |
| Not Hispanic or Latino Population (2024) | 9,336 | 86.6% | 37,957 | 86.9% | 89,649 | 86.8% |
| Hispanic or Latino Population (2024) | 1,449 | 13.4% | 5,743 | 13.1% | 13,643 | 13.2% |
| Not Hispanic or Latino Population (2010) | 8,509 | 94.2% | 34,315 | 95.1% | 81,277 | 94.8% |
| Hispanic or Latino Population (2010) | 528 | 5.8% | 1,783 | 4.9% | 4,448 | 5.2% |
| Not Hispanic or Latino Population (2000) | 8,280 | 95.5% | 33,919 | 96.5% | 79,294 | 96.4% |
| Hispanic or Latino Population (2000) | 394 | 4.5% | 1,238 | 3.5% | 2,984 | 3.6% |
| Projected Hispanic Annual Growth (2019 to 2024) | 247 | 4.1% | 976 | 4.1% | 2,277 | 4.0% |
| Historic Hispanic Annual Growth (2000 to 2019) | 808 | 10.8% | 3,529 | 15.0% | 8,383 | 14.8% |
| Age Distribution (2019) | | | | | | |
| Age Under 5 | 388 | 3.9% | 1,606 | 4.0% | 3,966 | 4.2% |
| Age 5 to 9 Years | 502 | 5.1% | 2,087 | 5.2% | 4,807 | 5.1% |
| Age 10 to 14 Years | 556 | 5.6% | 2,427 | 6.1% | 5,322 | 5.6% |
| Age 15 to 19 Years | 564 | 5.7% | 2,311 | 5.8% | 4,862 | 5.1% |
| Age 20 to 24 Years | 416 | 4.2% | 1,530 | 3.8% | 3,959 | 4.2% |
| Age 25 to 29 Years | 474 | 4.8% | 1,781 | 4.4% | 5,326 | 5.6% |
| Age 30 to 34 Years | 464 | 4.7% | 1,847 | 4.6% | 5,266 | 5.6% |
| Age 35 to 39 Years | 539 | 5.5% | 2,176 | 5.4% | 5,692 | 6.0% |
| Age 40 to 44 Years | 626 | 6.3% | 2,588 | 6.5% | 6,034 | 6.4% |
| Age 45 to 49 Years | 736 | 7.5% | 3,015 | 7.5% | 6,804 | 7.2% |
| Age 50 to 54 Years | 759 | 7.7% | 3,224 | 8.1% | 6,959 | 7.4% |
| Age 55 to 59 Years | 839 | 8.5% | 3,429 | 8.6% | 7,501 | 7.9% |
| Age 60 to 64 Years | 859 | 8.7% | 3,266 | 8.2% | 7,286 | 7.7% |
| Age 65 to 74 Years | 1,299 | 13.2% | 5,203 | 13.0% | 11,839 | 12.5% |
| Age 75 to 84 Years | 660 | 6.7% | 2,677 | 6.7% | 6,410 | 6.8% |
| Age 85 Years or Over | 188 | 1.9% | 847 | 2.1% | 2,513 | 2.7% |
| Median Age | 46.8 | | 47.0 | | 45.7 | |
| Gender Age Distribution (2019) | | | | | | |
| Female Population | 5,116 | 51.8% | 20,892 | 52.2% | 49,581 | 52.4% |
| Age 0 to 19 Years | 1,004 | 19.6% | 4,226 | 20.2% | 9,407 | 19.0% |
| Age 20 to 64 Years | 2,997 | 58.6% | 12,064 | 57.7% | 28,936 | 58.4% |
| Age 65 Years or Over | 1,115 | 21.8% | 4,602 | 22.0% | 11,238 | 22.7% |
| Female Median Age | 47.4 | | 47.5 | | 46.7 | |
| Male Population | 4,752 | 48.2% | 19,123 | 47.8% | 44,966 | 47.6% |
| Age 0 to 19 Years | 1,006 | 21.2% | 4,204 | 22.0% | 9,550 | 21.2% |
| Age 20 to 64 Years | 2,714 | 57.1% | 10,793 | 56.4% | 25,892 | 57.6% |
| Age 65 Years or Over | 1,033 | 21.7% | 4,126 | 21.6% | 9,524 | 21.2% |
| Male Median Age | 46.0 | | 46.3 | | 44.6 | |



Lat/Lon: 33.5825/-111.8307

RF5

E Shea Blvd & N 116th St

| | 1 mi radius | | 3 mi radius | | 5 mi radius | |
|--|-------------|-------|-------------|-------|-------------|-------|
| Household Income Distribution (2019) | | | | | | |
| HH Income \$200,000 or More | 848 | 18.1% | 4,018 | 22.6% | 8,581 | 19.5% |
| HH Income \$150,000 to \$199,999 | 362 | 7.7% | 1,717 | 9.7% | 4,514 | 10.3% |
| HH Income \$100,000 to \$149,999 | 601 | 12.9% | 2,838 | 15.9% | 7,848 | 17.8% |
| HH Income \$75,000 to \$99,999 | 745 | 15.9% | 2,347 | 13.2% | 6,214 | 14.1% |
| HH Income \$50,000 to \$74,999 | 835 | 17.9% | 2,536 | 14.3% | 6,361 | 14.5% |
| HH Income \$35,000 to \$49,999 | 525 | 11.2% | 1,607 | 9.0% | 4,050 | 9.2% |
| HH Income \$25,000 to \$34,999 | 282 | 6.0% | 964 | 5.4% | 2,332 | 5.3% |
| HH Income \$15,000 to \$24,999 | 257 | 5.5% | 839 | 4.7% | 1,907 | 4.3% |
| HH Income Under \$15,000 | 221 | 4.7% | 929 | 5.2% | 2,167 | 4.9% |
| HH Income \$35,000 or More | 3,917 | 83.8% | 15,062 | 84.6% | 37,568 | 85.4% |
| HH Income \$75,000 or More | 2,557 | 54.7% | 10,919 | 61.4% | 27,157 | 61.8% |
| Housing (2019) | | | | | | |
| Total Housing Units | 5,024 | | 19,569 | | 48,590 | |
| Housing Units Occupied | 4,677 | 93.1% | 17,794 | 90.9% | 43,974 | 90.5% |
| Housing Units Owner-Occupied | 2,807 | 60.0% | 13,137 | 73.8% | 30,289 | 68.9% |
| Housing Units, Renter-Occupied | 1,871 | 40.0% | 4,657 | 26.2% | 13,686 | 31.1% |
| Housing Units, Vacant | 346 | 7.4% | 1,775 | 10.0% | 4,616 | 10.5% |
| Marital Status (2019) | | | | | | |
| Never Married | 2,337 | 27.7% | 8,171 | 24.1% | 19,908 | 24.7% |
| Currently Married | 4,219 | 50.1% | 18,643 | 55.0% | 42,567 | 52.9% |
| Separated | 355 | 4.2% | 1,239 | 3.7% | 2,476 | 3.1% |
| Widowed | 403 | 4.8% | 1,838 | 5.4% | 4,773 | 5.9% |
| Divorced | 1,109 | 13.2% | 4,004 | 11.8% | 10,728 | 13.3% |
| Household Type (2019) | | | | | | |
| Population Family | 7,598 | 77.0% | 32,423 | 81.0% | 72,907 | 77.1% |
| Population Non-Family | 2,260 | 22.9% | 7,475 | 18.7% | 21,261 | 22.5% |
| Population Group Quarters | 10 | 0.1% | 117 | 0.3% | 379 | 0.4% |
| Family Households | 2,729 | 58.3% | 11,439 | 64.3% | 26,022 | 59.2% |
| Non-Family Households | 1,948 | 41.7% | 6,355 | 35.7% | 17,953 | 40.8% |
| Married Couple with Children | 739 | 17.5% | 3,373 | 18.1% | 7,300 | 17.2% |
| Average Family Household Size | 2.8 | | 2.8 | | 2.8 | |
| Household Size (2019) | | | | | | |
| 1 Person Households | 1,676 | 35.8% | 5,362 | 30.1% | 14,976 | 34.1% |
| 2 Person Households | 1,799 | 38.5% | 7,115 | 40.0% | 17,168 | 39.0% |
| 3 Person Households | 532 | 11.4% | 2,302 | 12.9% | 5,298 | 12.0% |
| 4 Person Households | 459 | 9.8% | 2,035 | 11.4% | 4,470 | 10.2% |
| 5 Person Households | 155 | 3.3% | 719 | 4.0% | 1,508 | 3.4% |
| 6 or More Person Households | 55 | 1.2% | 261 | 1.5% | 554 | 1.3% |
| Household Vehicles (2019) | | | | | | |
| Households with 0 Vehicles Available | 137 | 2.9% | 491 | 2.8% | 1,474 | 3.4% |
| Households with 1 Vehicles Available | 1,798 | 38.4% | 6,055 | 34.0% | 16,399 | 37.3% |
| Households with 2 or More Vehicles Available | 2,743 | 58.6% | 11,248 | 63.2% | 26,102 | 59.4% |
| Total Vehicles Available | 8,603 | | 33,644 | | 79,365 | |
| Average Vehicles Per Household | 1.8 | | 1.9 | | 1.8 | |



Lat/Lon: 33.5825/-111.8307

RF5

E Shea Blvd & N 116th St

| | 1 mi radius | | 3 mi radius | | 5 mi radius | |
|---|-------------|-------|-------------|-------|-------------|-------|
| Labor Force (2019) | | | | | | |
| Estimated Labor Population Age 16 Years or Over | 8,300 | | 33,382 | | 79,394 | |
| Estimated Civilian Employed | 5,465 | 65.9% | 20,285 | 60.8% | 48,891 | 61.6% |
| Estimated Civilian Unemployed | 143 | 1.7% | 536 | 1.6% | 1,268 | 1.6% |
| Estimated in Armed Forces | - | - | - | - | 31 | - |
| Estimated Not in Labor Force | 2,691 | 32.4% | 12,561 | 37.6% | 29,204 | 36.8% |
| Unemployment Rate | 1.7% | | 1.6% | | 1.6% | |
| Occupation (2019) | | | | | | |
| Occupation: Population Age 16 Years or Over | 5,465 | | 20,285 | | 48,891 | |
| Management, Business, Financial Operations | 1,334 | 24.4% | 5,715 | 28.2% | 13,538 | 27.7% |
| Professional, Related | 1,394 | 25.5% | 5,265 | 26.0% | 13,213 | 27.0% |
| Service | 765 | 14.0% | 2,348 | 11.6% | 5,571 | 11.4% |
| Sales, Office | 1,493 | 27.3% | 5,442 | 26.8% | 12,971 | 26.5% |
| Farming, Fishing, Forestry | - | - | 12 | - | 81 | 0.2% |
| Construct, Extraction, Maintenance | 202 | 3.7% | 681 | 3.4% | 1,482 | 3.0% |
| Production, Transport Material Moving | 278 | 5.1% | 822 | 4.1% | 2,035 | 4.2% |
| White Collar Workers | 4,220 | 77.2% | 16,422 | 81.0% | 39,722 | 81.2% |
| Blue Collar Workers | 1,246 | 22.8% | 3,863 | 19.0% | 9,168 | 18.8% |
| Consumer Expenditure (2019) | | | | | | |
| Total Household Expenditure | \$408.75 M | | \$1.76 B | | \$4.16 B | |
| Total Non-Retail Expenditure | \$217.43 M | 53.2% | \$936.58 M | 53.2% | \$2.21 B | 53.2% |
| Total Retail Expenditure | \$191.32 M | 46.8% | \$823.18 M | 46.8% | \$1.95 B | 46.8% |
| Apparel | \$14.56 M | 3.6% | \$63.11 M | 3.6% | \$148.87 M | 3.6% |
| Contributions | \$14.47 M | 3.5% | \$63.58 M | 3.6% | \$148.32 M | 3.6% |
| Education | \$13.65 M | 3.3% | \$61.38 M | 3.5% | \$141.96 M | 3.4% |
| Entertainment | \$23.58 M | 5.8% | \$102.67 M | 5.8% | \$241.95 M | 5.8% |
| Food and Beverages | \$59.04 M | 14.4% | \$252.78 M | 14.4% | \$599.9 M | 14.4% |
| Furnishings and Equipment | \$14.58 M | 3.6% | \$63.43 M | 3.6% | \$149.72 M | 3.6% |
| Gifts | \$11.13 M | 2.7% | \$49.11 M | 2.8% | \$114.05 M | 2.7% |
| Health Care | \$33.75 M | 8.3% | \$143.81 M | 8.2% | \$341.71 M | 8.2% |
| Household Operations | \$16.44 M | 4.0% | \$71.41 M | 4.1% | \$168.09 M | 4.0% |
| Miscellaneous Expenses | \$7.8 M | 1.9% | \$33.71 M | 1.9% | \$79.7 M | 1.9% |
| Personal Care | \$5.47 M | 1.3% | \$23.56 M | 1.3% | \$55.83 M | 1.3% |
| Personal Insurance | \$3.05 M | 0.7% | \$13.54 M | 0.8% | \$31.61 M | 0.8% |
| Reading | \$911.9 K | 0.2% | \$3.94 M | 0.2% | \$9.29 M | 0.2% |
| Shelter | \$85.98 M | 21.0% | \$368.24 M | 20.9% | \$872.5 M | 21.0% |
| Tobacco | \$2.21 M | 0.5% | \$8.92 M | 0.5% | \$21.57 M | 0.5% |
| Transportation | \$73.4 M | 18.0% | \$315.41 M | 17.9% | \$748.27 M | 18.0% |
| Utilities | \$28.71 M | 7.0% | \$121.16 M | 6.9% | \$288.75 M | 6.9% |
| Educational Attainment (2019) | | | | | | |
| Adult Population Age 25 Years or Over | 7,443 | | 30,054 | | 71,631 | |
| Elementary (Grade Level 0 to 8) | 48 | 0.6% | 284 | 0.9% | 659 | 0.9% |
| Some High School (Grade Level 9 to 11) | 58 | 0.8% | 401 | 1.3% | 974 | 1.4% |
| High School Graduate | 787 | 10.6% | 3,232 | 10.8% | 7,956 | 11.1% |
| Some College | 1,626 | 21.8% | 5,376 | 17.9% | 12,701 | 17.7% |
| Associate Degree Only | 482 | 6.5% | 1,814 | 6.0% | 5,479 | 7.6% |
| Bachelor Degree Only | 2,828 | 38.0% | 11,280 | 37.5% | 25,717 | 35.9% |
| Graduate Degree | 1,614 | 21.7% | 7,667 | 25.5% | 18,146 | 25.3% |

Lat/Lon: 33.5825/-111.8307

RF5

E Shea Blvd & N 116th St

| | 1 mi radius | | 3 mi radius | | 5 mi radius | |
|---|-------------|-------|-------------|-------|-------------|-------|
| Units In Structure (2019) | | | | | | |
| 1 Detached Unit | 2,929 | 69.7% | 12,385 | 78.5% | 27,459 | 70.0% |
| 1 Attached Unit | 120 | 2.8% | 1,325 | 8.4% | 4,054 | 10.3% |
| 2 to 4 Units | 202 | 4.8% | 733 | 4.6% | 2,603 | 6.6% |
| 5 to 9 Units | 340 | 8.1% | 945 | 6.0% | 2,791 | 7.1% |
| 10 to 19 Units | 379 | 9.0% | 715 | 4.5% | 2,439 | 6.2% |
| 20 to 49 Units | 148 | 3.5% | 305 | 1.9% | 978 | 2.5% |
| 50 or More Units | 535 | 12.7% | 1,307 | 8.3% | 3,396 | 8.7% |
| Mobile Home or Trailer | 22 | 0.5% | 75 | 0.5% | 221 | 0.6% |
| Other Structure | 2 | - | 5 | - | 33 | - |
| Homes Built By Year (2019) | | | | | | |
| Homes Built 2010 or later | 187 | 4.4% | 604 | 3.8% | 1,537 | 3.9% |
| Homes Built 2000 to 2009 | 708 | 16.9% | 2,419 | 15.3% | 6,507 | 16.6% |
| Homes Built 1990 to 1999 | 1,810 | 43.1% | 5,838 | 37.0% | 15,413 | 39.3% |
| Homes Built 1980 to 1989 | 1,504 | 35.8% | 7,057 | 44.8% | 13,477 | 34.4% |
| Homes Built 1970 to 1979 | 283 | 6.7% | 1,229 | 7.8% | 5,080 | 12.9% |
| Homes Built 1960 to 1969 | 112 | 2.7% | 345 | 2.2% | 1,140 | 2.9% |
| Homes Built 1950 to 1959 | 56 | 1.3% | 241 | 1.5% | 504 | 1.3% |
| Homes Built Before 1949 | 18 | 0.4% | 62 | 0.4% | 315 | 0.8% |
| Home Values (2019) | | | | | | |
| Home Values \$1,000,000 or More | 161 | 6.4% | 935 | 7.9% | 1,517 | 5.5% |
| Home Values \$500,000 to \$999,999 | 989 | 39.1% | 5,455 | 45.8% | 11,074 | 40.5% |
| Home Values \$400,000 to \$499,999 | 442 | 17.5% | 1,924 | 16.2% | 5,485 | 20.0% |
| Home Values \$300,000 to \$399,999 | 634 | 25.1% | 2,091 | 17.6% | 5,664 | 20.7% |
| Home Values \$200,000 to \$299,999 | 340 | 13.5% | 1,362 | 11.4% | 3,632 | 13.3% |
| Home Values \$150,000 to \$199,999 | 97 | 3.8% | 564 | 4.7% | 1,152 | 4.2% |
| Home Values \$100,000 to \$149,999 | 31 | 1.2% | 226 | 1.9% | 555 | 2.0% |
| Home Values \$70,000 to \$99,999 | 10 | 0.4% | 57 | 0.5% | 135 | 0.5% |
| Home Values \$50,000 to \$69,999 | 4 | 0.1% | 17 | 0.1% | 72 | 0.3% |
| Home Values \$25,000 to \$49,999 | 2 | - | 17 | 0.1% | 68 | 0.2% |
| Home Values Under \$25,000 | 28 | 1.1% | 132 | 1.1% | 306 | 1.1% |
| Owner-Occupied Median Home Value | \$517,439 | | \$540,662 | | \$500,612 | |
| Renter-Occupied Median Rent | \$1,076 | | \$1,188 | | \$1,209 | |
| Transportation To Work (2019) | | | | | | |
| Drive to Work Alone | 3,794 | 77.7% | 15,290 | 77.3% | 35,477 | 75.6% |
| Drive to Work in Carpool | 349 | 7.1% | 1,411 | 7.1% | 3,551 | 7.6% |
| Travel to Work by Public Transportation | 48 | 1.0% | 222 | 1.1% | 591 | 1.3% |
| Drive to Work on Motorcycle | 8 | 0.2% | 37 | 0.2% | 90 | 0.2% |
| Walk or Bicycle to Work | 141 | 2.9% | 330 | 1.7% | 796 | 1.7% |
| Other Means | 40 | 0.8% | 177 | 0.9% | 429 | 0.9% |
| Work at Home | 503 | 10.3% | 2,303 | 11.7% | 6,008 | 12.8% |
| Travel Time (2019) | | | | | | |
| Travel to Work in 14 Minutes or Less | 1,051 | 21.5% | 4,317 | 21.8% | 11,894 | 25.3% |
| Travel to Work in 15 to 29 Minutes | 2,042 | 41.8% | 7,234 | 36.6% | 16,658 | 35.5% |
| Travel to Work in 30 to 59 Minutes | 1,634 | 33.5% | 5,717 | 28.9% | 12,718 | 27.1% |
| Travel to Work in 60 Minutes or More | 165 | 3.4% | 636 | 3.2% | 1,352 | 2.9% |
| Average Minutes Travel to Work | 22.6 | | 22.0 | | 21.2 | |