

RESTAURANT BUILDING

2049 Scenic Highway, Snellville, GA 30078

EXECUTIVE SUMMARY



LOCATION OVERVIEW

Site is located just south of the intersection of Ronald Regan Pkwy & Scenic Hwy



EXCLUSIVE AGENT(S)

ALAN SHAW • alan.shaw@tscg.com • 770.955.2434
 DREW LEWIS • drew.lewis@tscg.com • 770.955.2434

PROPERTY HIGHLIGHTS

- Available: 6,650 SF
- PLEASE DO NOT DISTURB TENANT'S EMPLOYEES OR GUESTS
- Full service restaurant available on 1.8 acre parcel
- Easement with Snellville Pavilion and access to a traffic light
- Co-tenants include: Kohl's, Belk, Old Navy, Ashley Home Furniture & Ulta
- GA DOT Traffic Counts: Scenic Hwy-52,700 AADT

DEMOGRAPHICS

	1 MILE	3 MILES	5 MILES
Population Density	4,827	61,236	178,261
Average HH Income (\$)	\$107,073	\$102,313	\$95,968
Daytime Population	12,410	55,058	135,151

RESTAURANT BUILDING

2049 Scenic Highway, Snellville, GA 30078

SITE PLAN

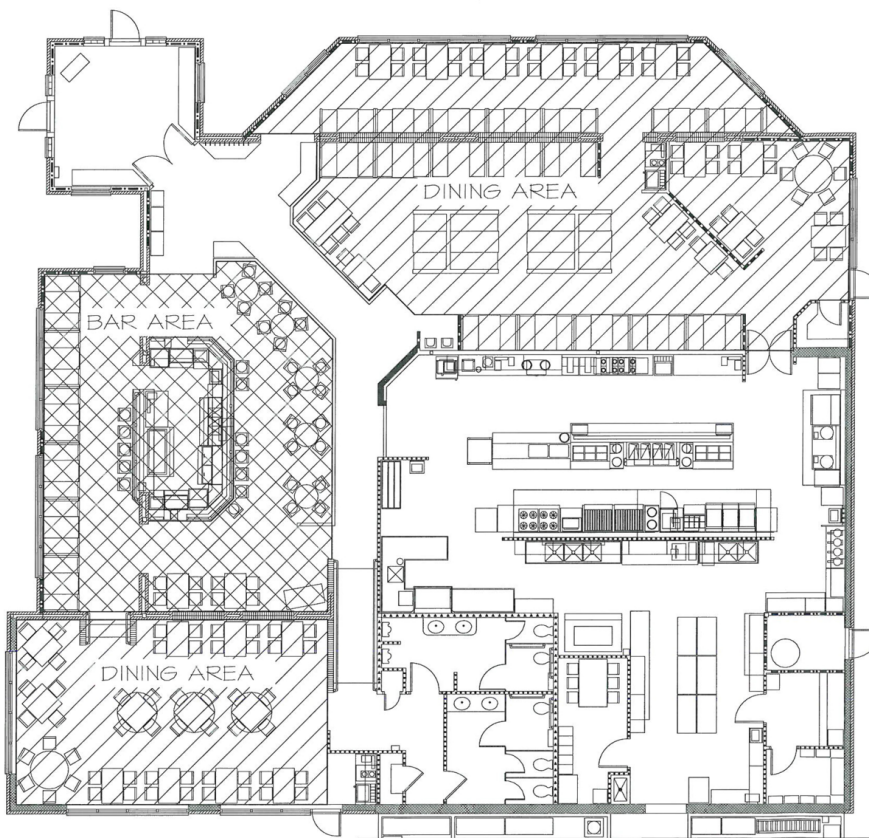

BAR AREA	1060 SQ. FT
DINING AREAS	2257 SQ. FT
BUILDING AREA	6650 SQ. FT
BAR PERCENTAGE	16%

BUILDING CODE:
-1994 STANDARD BUILDING CODE

OCCUPANCY GROUP:
-SMALL ASSEMBLY

CONSTRUCTION TYPE:
-TYPE V
-UNPROTECTED, SPRINKLER
INFORMATION NOT KNOWN

TOTAL SEATING: 250

PROTOTYPE 2

SLAB ON GRADE

BAR JOIST WITH METAL DECK

EXCLUSIVE AGENT(S)

ALAN SHAW • alan.shaw@tscg.com • 770.955.2434

DREW LEWIS • drew.lewis@tscg.com • 770.955.2434

Snellville

Area Retail & Restaurants

February 2020

TSCG

