

KOHL'S ANCHORED PAD SITE

Mechanicsville, VA 23111 | 7390 Bell Creek Road | Mechanicsville Tpke & Bell Creek Rd | #308



- Kohl's outparcel opportunity available (approximately 1 acre)
- Situated at the main signalized intersection into center
- Located in Hanover Square Shopping Center, which is the dominant center in the trade area
- Convenient access to Interstate 295 and main thoroughfare US360/Mechanicsville Turnpike

DEMOGRAPHICS	1 MILE	3 MILES	5 MILES	TRAFFIC COUNTS	
2018 Population	4,678	39,797	113,110	Mechanicsville Tpke	54,000 AADT
2018 Daytime Population	4,907	18,128	34,063	I-295	91,000 AADT
2018 Average HH Income	66,359	83,833	69,432	Bell Creek Rd	14,000 AADT
2018 Median HH Income	54,759	69,351	53,338		

AVAILABLE SF:
1 ACRES

GROUND LEASE:
CALL FOR INFO

ZONING:
COMMERCIAL

USE RESTRICTION:
CALL FOR DETAILS

AREA ANCHORS



FOR MORE INFORMATION, CONTACT EXCLUSIVE AGENT(S):
KAREN MIKULSKI • karen.mikulski@tscg.com • 757.722.2500
CHRISTINA MAYHUGH • christina.mayhugh@tscg.com • 804.673.1100



KOHL'S ANCHORED PAD SITE

Mechanicsville, VA 23111 | 7390 Bell Creek Road | Mechanicsville Tpke & Bell Creek Rd | #308

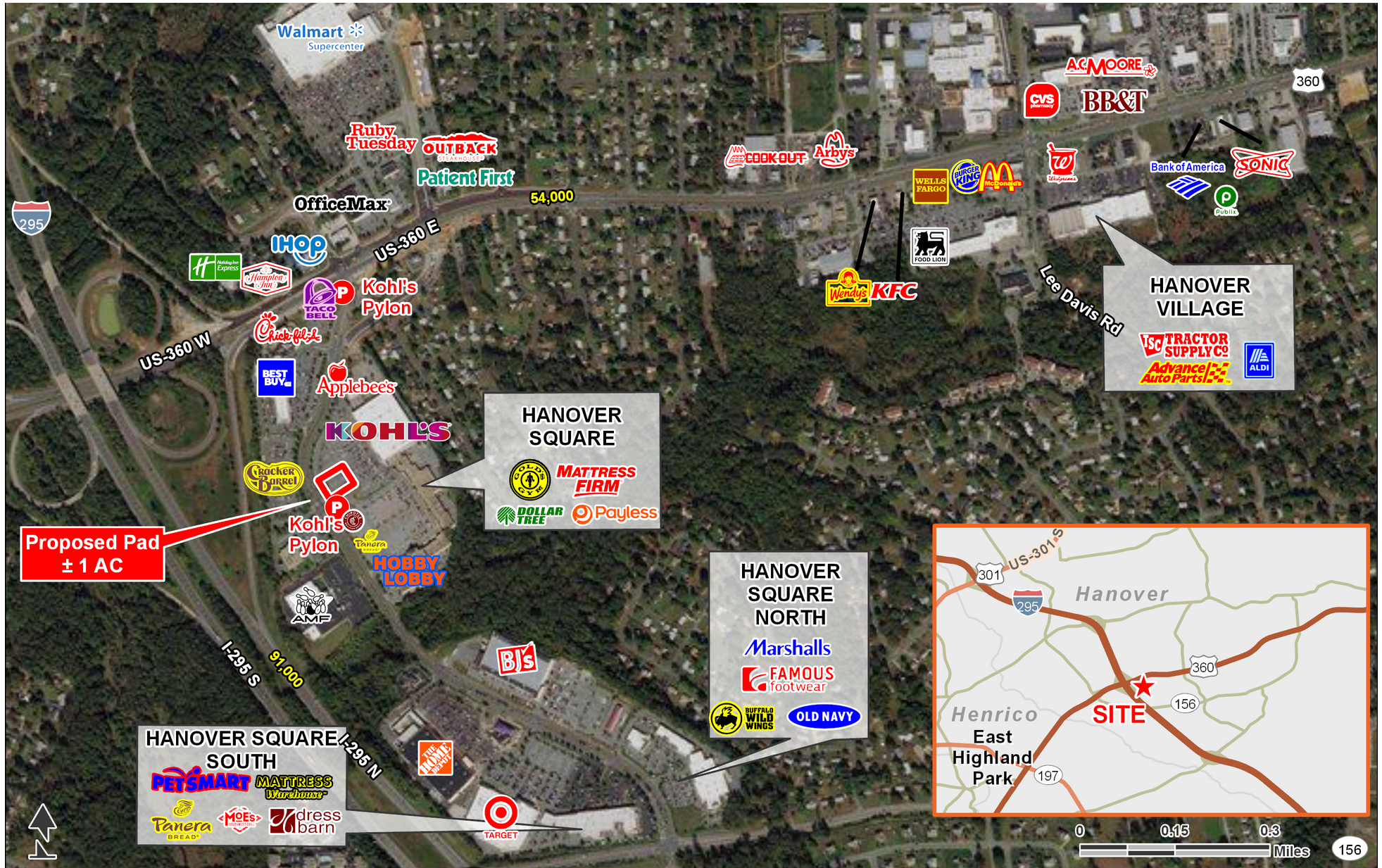

FOR MORE INFORMATION, CONTACT EXCLUSIVE AGENT(S):
 KAREN MIKULSKI • karen.mikulski@tscg.com • 757.722.2500
 CHRISTINA MAYHUGH • christina.mayhugh@tscg.com • 804.673.1100



Demographics: Esri 2018 No warranty expressed or implied has been made as to the accuracy of the information provided herein, no liability assumed for error or omissions.

KOHL'S ANCHORED PAD SITE

Mechanicsville, VA 23111 | 7390 Bell Creek Road | Mechanicsville Tpke & Bell Creek Rd | #308



FOR MORE INFORMATION, CONTACT EXCLUSIVE AGENT(S):
KAREN MIKULSKI • karen.mikulski@tscg.com • 757.722.2500
CHRISTINA MAYHUGH • christina.mayhugh@tscg.com • 804.673.1100



Demographics: Esri 2018 No warranty expressed or implied has been made as to the accuracy of the information provided herein, no liability assumed for error or omissions.