

Westlake Avenue North

6,172 SF GROSS FLOOR AREA

Mezz, approx 1,100 sq ft.

Total: 7,272 sq ft.

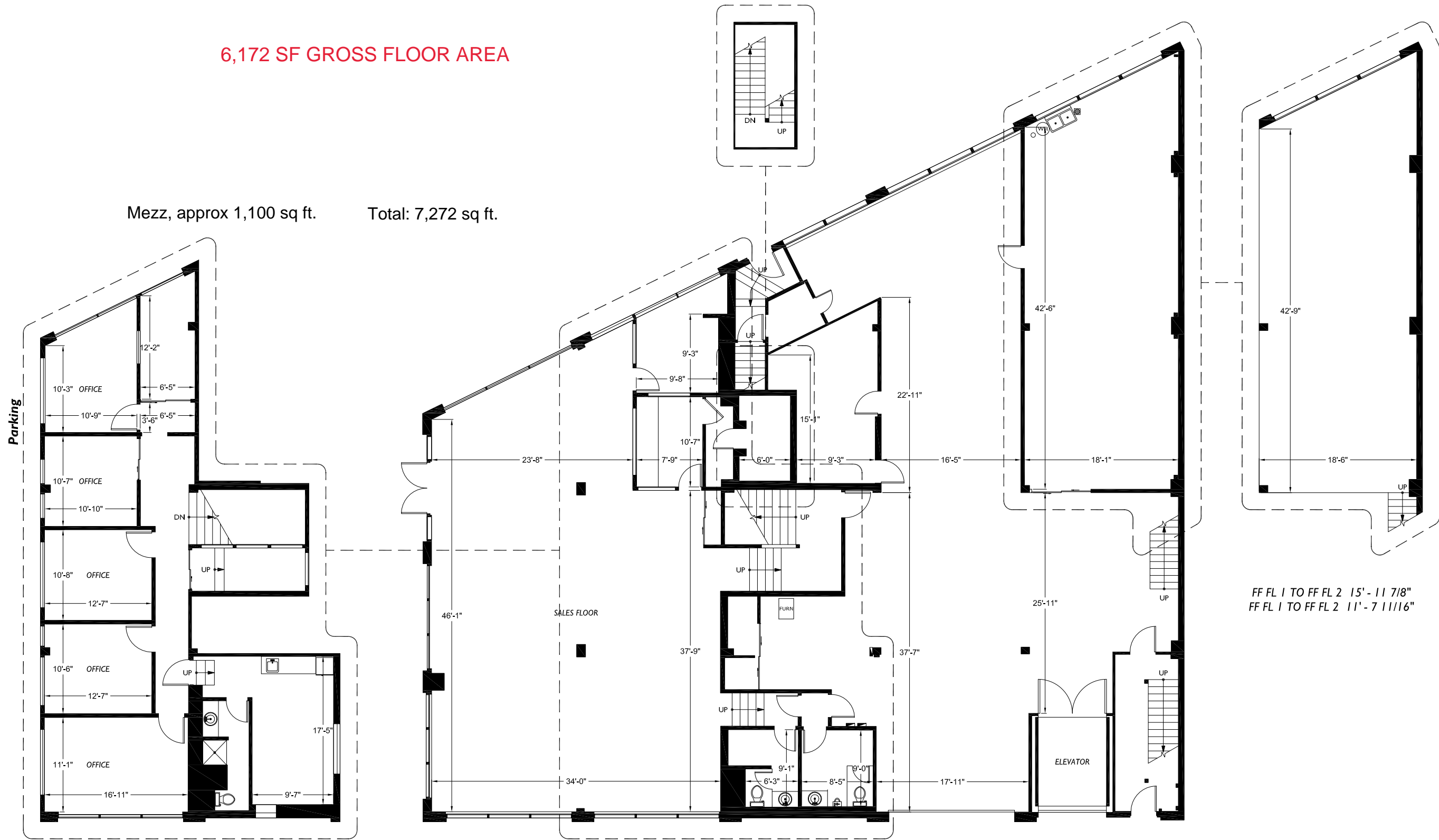

FF FL 1 TO FF FL 2 15' - 11 7/8"
FF FL 1 TO FF FL 2 11' - 7 11/16"

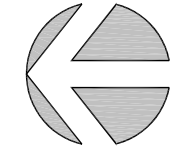

<p>Client</p> <p>Heliotrope Architects 5140 Ballard Avenue North Suite B Seattle, WA 98107</p>	<p>Subject</p> <p>American Meter and Appliance 1001 Westlake Avenue North Seattle, WA 98109</p>	<p>Floor Plan</p> <p>1</p> <p>Floor</p>	<p>Scale</p>	<p>2DFLOORPLANS.COM 206-328-7410</p> <p>2D AG-BUILT FLOOR PLANS</p> <p>600 NW Gilman Blvd. Suite E Issaquah, WA 98027</p> <p>Measured: July 2016 Project: C16-610</p>
---	--	---	---------------------	---

6,172 SF GROSS FLOOR AREA

Westlake Avenue North

8th Avenue North

Parking

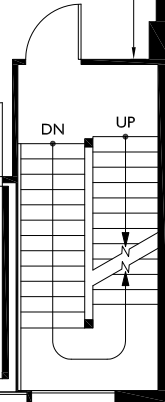
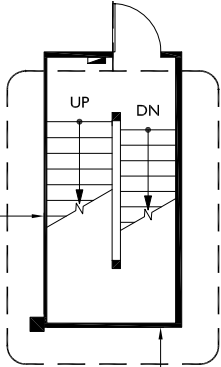
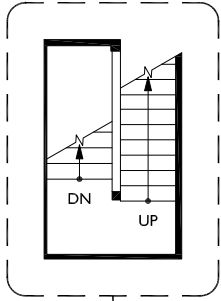
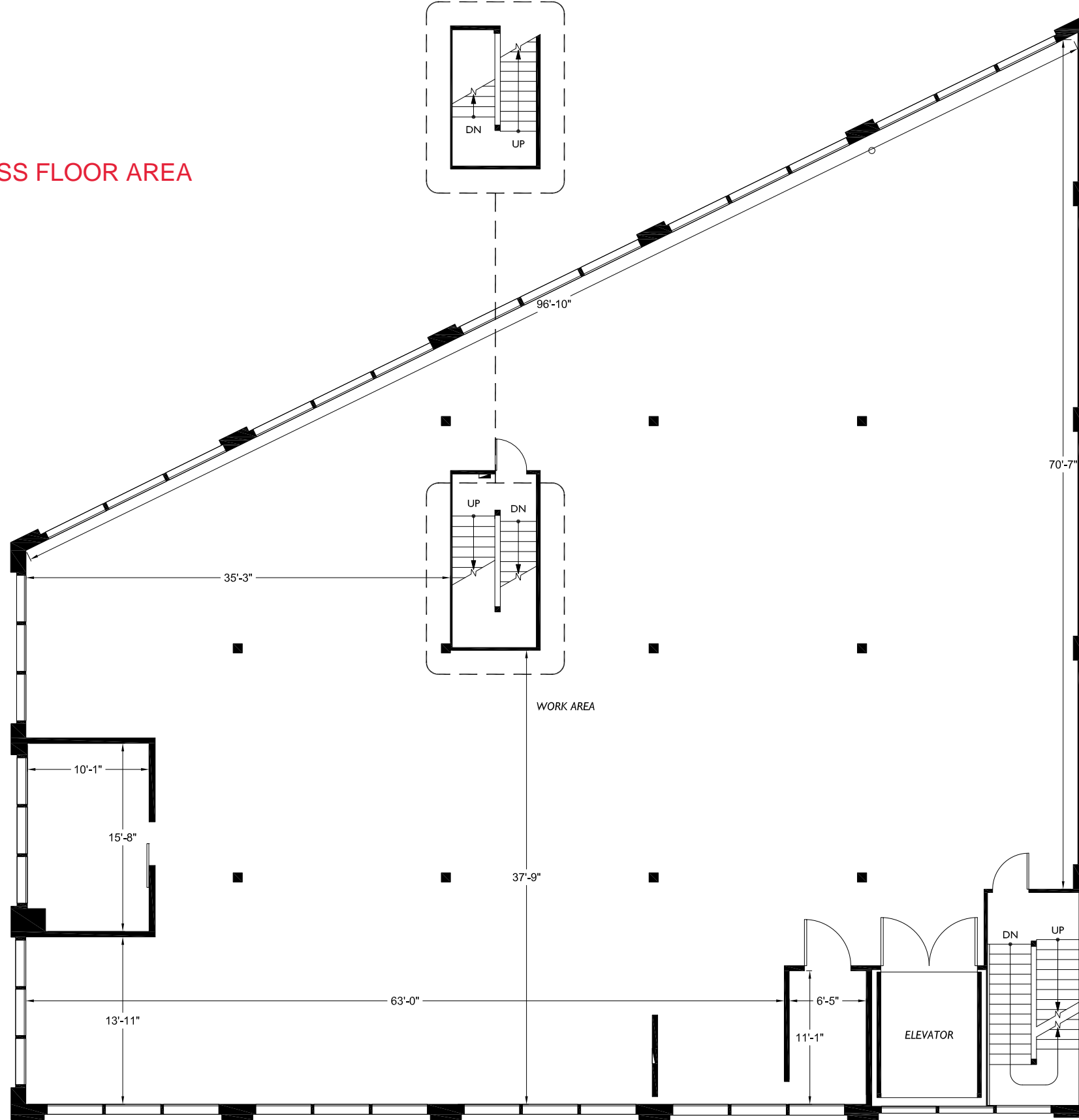

<p>Heliotrope Architects 5140 Ballard Avenue North Suite B Seattle, WA 98107</p>	<p>American Meter and Appliance 1001 Westlake Avenue North Seattle, WA 98109</p>	<p>Floor Plan 2 Floor</p>	<p>Scale 0 10</p>	<p>2DFLOORPLANS.COM 206-328-7410 600 NW Gilman Blvd., Suite E Issaquah, WA 98027 Measured: July 2016 Project: C16-610</p>
--	--	--	-----------------------	---

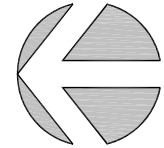

Westlake Avenue North

Parking

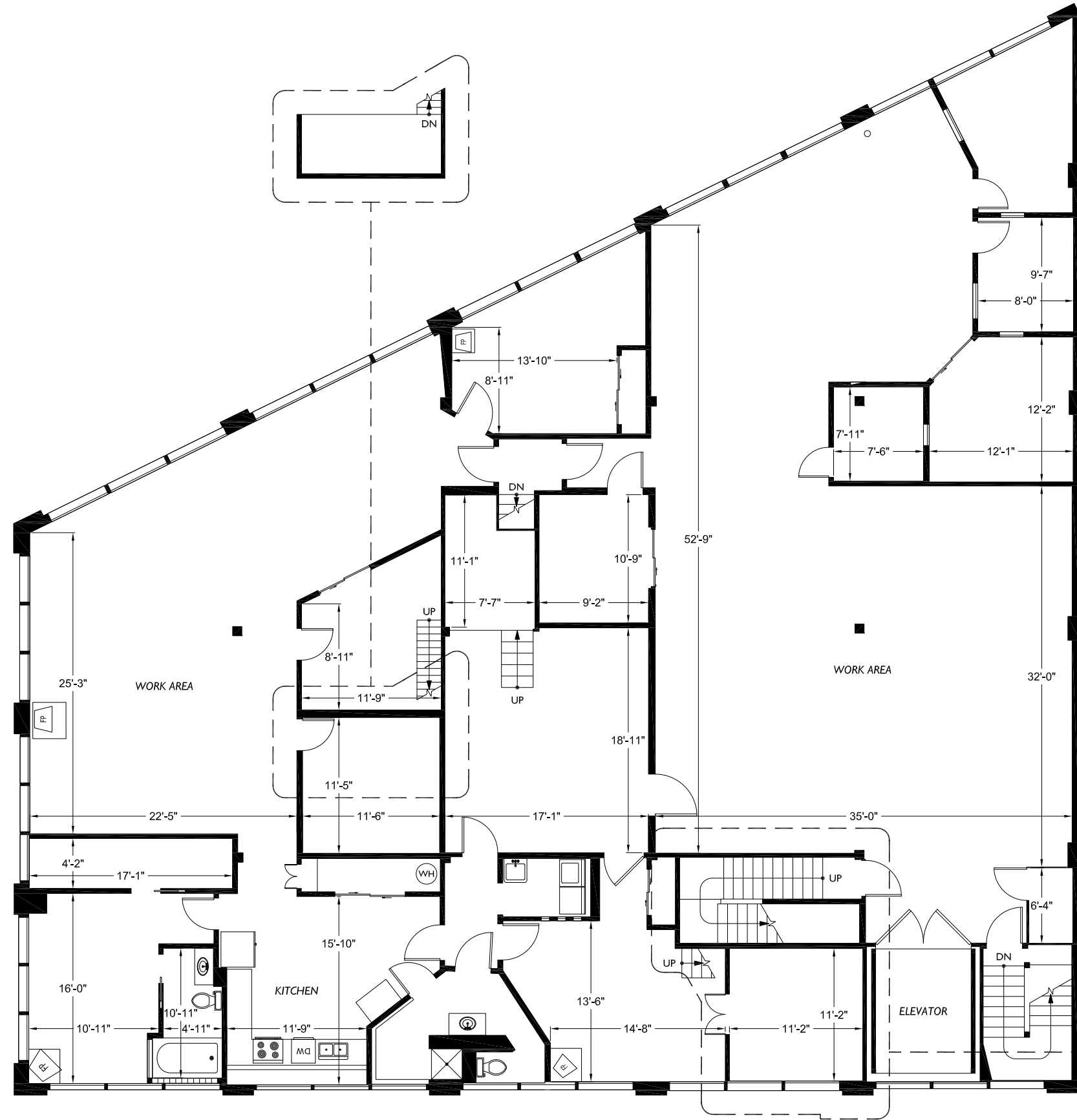

6,172 SF GROSS FLOOR AREA

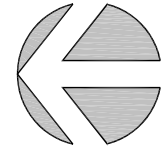
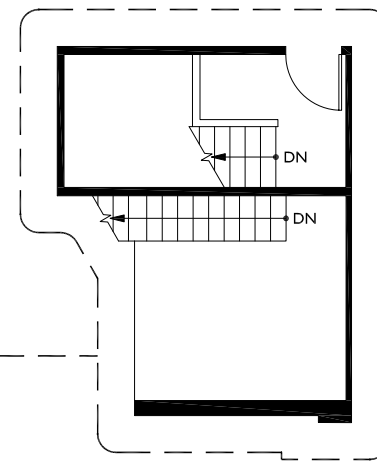

<p>Client</p> <p>Heliotrope Architects 5140 Ballard Avenue North Suite B Seattle, WA 98107</p>	<p>Subject</p> <p>American Meter and Appliance 1001 Westlake Avenue North Seattle, WA 98109</p>	<p>Floor Plan</p> <p>3</p> <p>Floor</p>	<p>Scale</p>	<p>Measured: July 2016 Project: C16-610</p>
---	--	--	---------------------	---

2DFLOORPLANS.COM
206-328-7410
600 NW Gilman Blvd., Suite E
Issaquah, WA 98027

