RETAIL

3790 College St, Beaumont, TX
HIGH VOLUME LOCATION

COLDWELL BANKER COMMERCIAL
Arnold and Associates

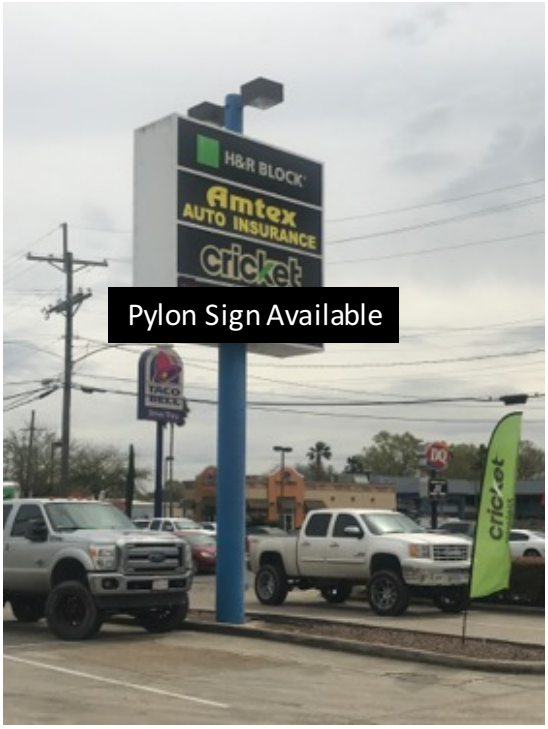

PROPERTY INFORMATION

1795 SF

- Established Retail Center on heavily traveled College Street
- Easy on and off access to interstate 10
- End Cap Suite
- Surrounded by retailers, Chick-Fil-A, Starbucks, Wingstop, Verizon & more
- Minutes away from Medical District
- Pylon Sign available at no additional charge

$ 17.50 PSF / Year
or $ 2617.71 /Month
Plus additional charges of $4.68 / Year or $699.81/ month

FOR MORE DETAILS CONTACT:

Debbie Cowart
409 – 651-3559
deb@cbcaaa.com

WWW.CBCAAA.COM

©2017 Coldwell Banker Real Estate LLC, dba Coldwell Banker Commercial Affiliates. All Rights Reserved. Coldwell Banker Real Estate LLC, dba Coldwell Banker Commercial Affiliates fully supports the principles of the Equal Opportunity Act. Each Office is Independently Owned and Operated. Coldwell Banker Commercial and the Coldwell Banker Commercial Logo are registered service marks owned by Coldwell Banker Real Estate LLC, dba Coldwell Banker Commercial Affiliates.

Coldwell Banker Commercial
Arnold and Associates
1 Acadiana Court
Beaumont, TX 77706
409-833-5055

RETAIL

3790 College St, Beaumont, TX
HIGH VOLUME LOCATION

COLDWELL BANKER COMMERCIAL
Arnold and Associates

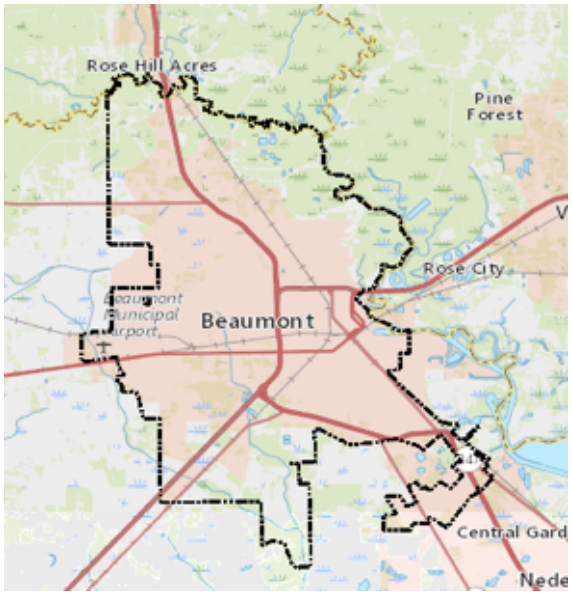

ABOUT BEAUMONT, TX

- 90 miles east of Houston
- Population of Jefferson County– 252,000
- Beaumont is located on the Neches River
- Has (2) large hospitals and medical campus
- Well known for its refineries and industrial opportunities
- Has one of the largest deep water ports
- Industry promotes the economy and keeps population growth steady
- Home to Lamar University

Learn more about Beaumont by visiting the city online:
https://beaumonttexas.gov

Total Households:
21,694 (3 mile radius)

MOTORIZED TRAFFIC COUNTS

Total Traffic:
25,024 VPD
(College Street)

Total Population:
54,597 (3 mile radius)

WWW.CBCAAA.COM

©2017 Coldwell Banker Real Estate LLC, dba Coldwell Banker Commercial Affiliates. All Rights Reserved. Coldwell Banker Real Estate LLC, dba Coldwell Banker Commercial Affiliates fully supports the principles of the Equal Opportunity Act. Each Office is Independently Owned and Operated. Coldwell Banker Commercial and the Coldwell Banker Commercial Logo are registered service marks owned by Coldwell Banker Real Estate LLC, dba Coldwell Banker Commercial Affiliates.

Coldwell Banker Commercial
Arnold and Associates
1 Acadiana Court
Beaumont, TX 77706
409-833-5055

Information About Brokerage Services

11-2-2015

Texas law requires all real estate license holders to give the following information about brokerage services to prospective buyers, tenants, sellers and landlords.

TYPES OF REAL ESTATE LICENSE HOLDERS:

- **A BROKER** is responsible for all brokerage activities, including acts performed by sales agents sponsored by the broker.
- **A SALES AGENT** must be sponsored by a broker and works with clients on behalf of the broker.

A BROKER'S MINIMUM DUTIES REQUIRED BY LAW (A client is the person or party that the broker represents):

- Put the interests of the client above all others, including the broker's own interests;
- Inform the client of any material information about the property or transaction received by the broker;
- Answer the client's questions and present any offer to or counter-offer from the client; and
- Treat all parties to a real estate transaction honestly and fairly.

A LICENSE HOLDER CAN REPRESENT A PARTY IN A REAL ESTATE TRANSACTION:

AS AGENT FOR OWNER (SELLER/LANDLORD): The broker becomes the property owner's agent through an agreement with the owner, usually in a written listing to sell or property management agreement. An owner's agent must perform the broker's minimum duties above and must inform the owner of any material information about the property or transaction known by the agent, including information disclosed to the agent or subagent by the buyer or buyer's agent.

AS AGENT FOR BUYER/TENANT: The broker becomes the buyer/tenant's agent by agreeing to represent the buyer, usually through a written representation agreement. A buyer's agent must perform the broker's minimum duties above and must inform the buyer of any material information about the property or transaction known by the agent, including information disclosed to the agent by the seller or seller's agent.

AS AGENT FOR BOTH - INTERMEDIARY: To act as an intermediary between the parties the broker must first obtain the written agreement of *each party* to the transaction. The written agreement must state who will pay the broker and, in conspicuous bold or underlined print, set forth the broker's obligations as an intermediary. A broker who acts as an intermediary:

- Must treat all parties to the transaction impartially and fairly;
- May, with the parties' written consent, appoint a different license holder associated with the broker to each party (owner and buyer) to communicate with, provide opinions and advice to, and carry out the instructions of each party to the transaction.
- Must not, unless specifically authorized in writing to do so by the party, disclose:
  - that the owner will accept a price less than the written asking price;
  - that the buyer/tenant will pay a price greater than the price submitted in a written offer; and
  - any confidential information or any other information that a party specifically instructs the broker in writing not to disclose, unless required to do so by law.

AS SUBAGENT: A license holder acts as a subagent when aiding a buyer in a transaction without an agreement to represent the buyer. A subagent can assist the buyer but does not represent the buyer and must place the interests of the owner first.

TO AVOID DISPUTES, ALL AGREEMENTS BETWEEN YOU AND A BROKER SHOULD BE IN WRITING AND CLEARLY ESTABLISH:

- The broker's duties and responsibilities to you, and your obligations under the representation agreement.
- Who will pay the broker for services provided to you, when payment will be made and how the payment will be calculated.

LICENSE HOLDER CONTACT INFORMATION: This notice is being provided for information purposes. It does not create an obligation for you to use the broker's services. Please acknowledge receipt of this notice below and retain a copy for your records.

CBC Arnold and Associates	518763	sheri@cbcaaa.com	(409)833-5055
Licensed Broker/Broker Firm Name or Primary Assumed Business Name	License No.	Email	Phone
Sheri Arnold	418241	sheri@cbcaaa.com	(409)833-5055
Designated Broker of Firm	License No.	Email	Phone
Licensed Supervisor of Sales Agent/ Associate	License No.	Email	Phone
Deb Cowart	503902	deb@cbcaaa.com	(409)833-5055
Sales Agent/Associate's Name	License No.	Email	Phone

Buyer/Tenant/Seller/Landlord Initials _____ _____ Date _____