



SUMMIT GROVE OFFICE PARK

0 Veterans Memorial Parkway
Watkinsville, GA 30677

AVAILABLE SPACE
29,444 SF

AREA

Strategically located on the corner of U.S. Hwy 441 Bypass (Veterans Parkway) and Macon Highway in the northern part of Oconee County. The property is situated very proximate to Athens and Watkinsville as well as the Butlers Crossing retail area. A mere three miles to Georgia 10 Loop as well as close to Georgia Hwy. 316.



©2020 Coldwell Banker. All Rights Reserved. Coldwell Banker and the Coldwell Banker Commercial logos are trademarks of Coldwell Banker Real Estate LLC. The Coldwell Banker® System is comprised of company owned offices which are owned by a subsidiary of Realogy Brokerage Group LLC and franchised offices which are independently owned and operated. The Coldwell Banker System fully supports the principles of the Equal Opportunity Act.

OFFICE

Roby Redwine
706 207 2942
robredwine@gmail.com

COLDWELL BANKER COMMERCIAL
UPCHURCH REALTY
2405 West Broad Street, Athens, GA 30606
706.354.7870

FOR LEASE

CBCWORLDWIDE.COM



SUMMIT GROVE OFFICE PARK

0 Veterans Memorial Parkway, Watkinsville, GA 30677

LEASE



OFFERING SUMMARY

Available SF: 1,500 SF

Lease Rate: \$13.00 SF/yr (NNN)

Building Size: 29,444 SF

PROPERTY OVERVIEW

Now pre-leasing brand new office park in Oconee County, Georgia. Office space is available from +/-1500 to as much as +/-10,000 contiguous SF. All offices to be built to tenant's specifications.

PROPERTY HIGHLIGHTS

- Brand new office park.
- Expected delivery February to March, 2021.
- Very convenient to Athens/UGA as well as Watkinsville.
- Ideal and visible location.
- Easy access.
- Built to tenant needs.

PROPERTY WEBSITE

[Click Here](#)

CBCWORLDWIDE.COM

Roby Redwine
706 207 2942
robredwine@gmail.com





1 Parking Elevation Building 100
1/8" = 1'-0"



2 Side Elevation Building 100
1/8" = 1'-0"



3 Side Elevation Building 100
1/8" = 1'-0"



4 Street / Rear Elevation Building 100
1/8" = 1'-0"

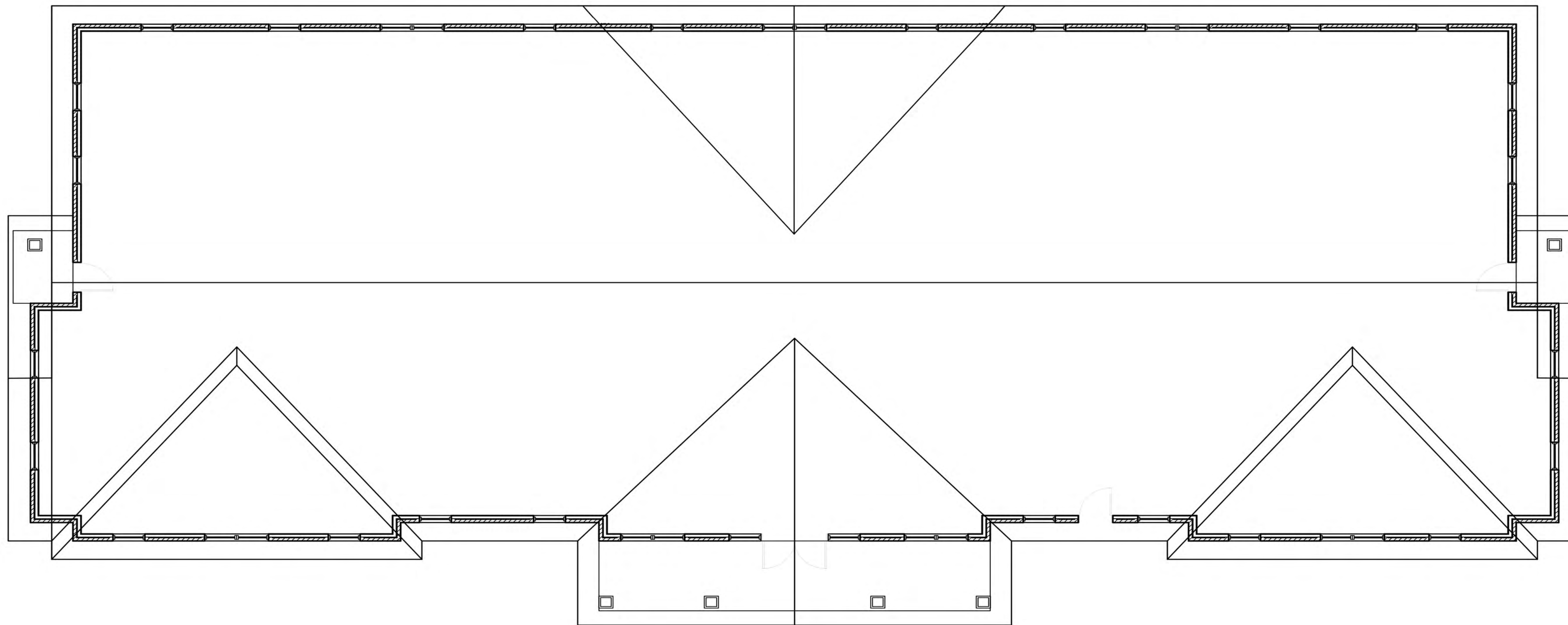

5 Conceptual Floor Plans
1/8" = 1'-0"

THIS DRAWING IS THE PROPERTY OF E+E ARCHITECTURE & IS NOT TO BE REPRODUCED OR COPIED IN WHOLE OR IN PART WITHOUT WRITTEN APPROVAL. IT IS ONLY TO BE USED FOR THE PROJECT & SITE SPECIFICALLY IDENTIFIED HEREIN & IS NOT TO BE USED ON ANY OTHER SITE. IT IS TO BE RETURNED UPON REQUEST. E+E ARCHITECTURE AND IS PROTECTED UNDER FEDERAL COPYRIGHT LAWS AND HAS BEEN COPYRIGHTED E+E ARCHITECTURE INC. © 2020 OWNERSHIP OF DOCUMENTS IS NON-TRANSFERABLE.

E+E ARCHITECTURE INC. IS NOT RESPONSIBLE FOR INTERPRETING THE INTENT OF THE CONSTRUCTION DOCUMENTS, INCLUDING MAKING MODIFICATIONS AS MAY BE NECESSARY DURING THE CONSTRUCTION PHASE; AND THAT E+E ARCHITECTURE INC. IS NO LONGER LIABLE FOR THE WORK WHERE CHANGES TO THESE DOCUMENTS HAVE BEEN MADE.

CONSULTING ENGINEERS:

SUMMIT GROVE OFFICE PARK
VETERANS MEMORIAL PARKWAY
WATKINSVILLE, GA

Seal:

No.	Date	Issue Notes

Design Firm



297 PRINCE AVE., SUITE 28B
ATHENS, GEORGIA
O: 706.850.1330

REPRESENTATIVE
ELEVATIONS &
CONCEPTUAL PLAN

Date	8.11.2020	Project Number	2020 - 38
CAD File Name			

Drawing Number

BUILDING 100

A-100



1 Parking Elevation Building 200
1/8" = 1'-0"



2 Side Elevation Building 200
1/8" = 1'-0"



3 Side Elevation Building 200
1/8" = 1'-0"



4 Street / Rear Elevation Building 200
1/8" = 1'-0"

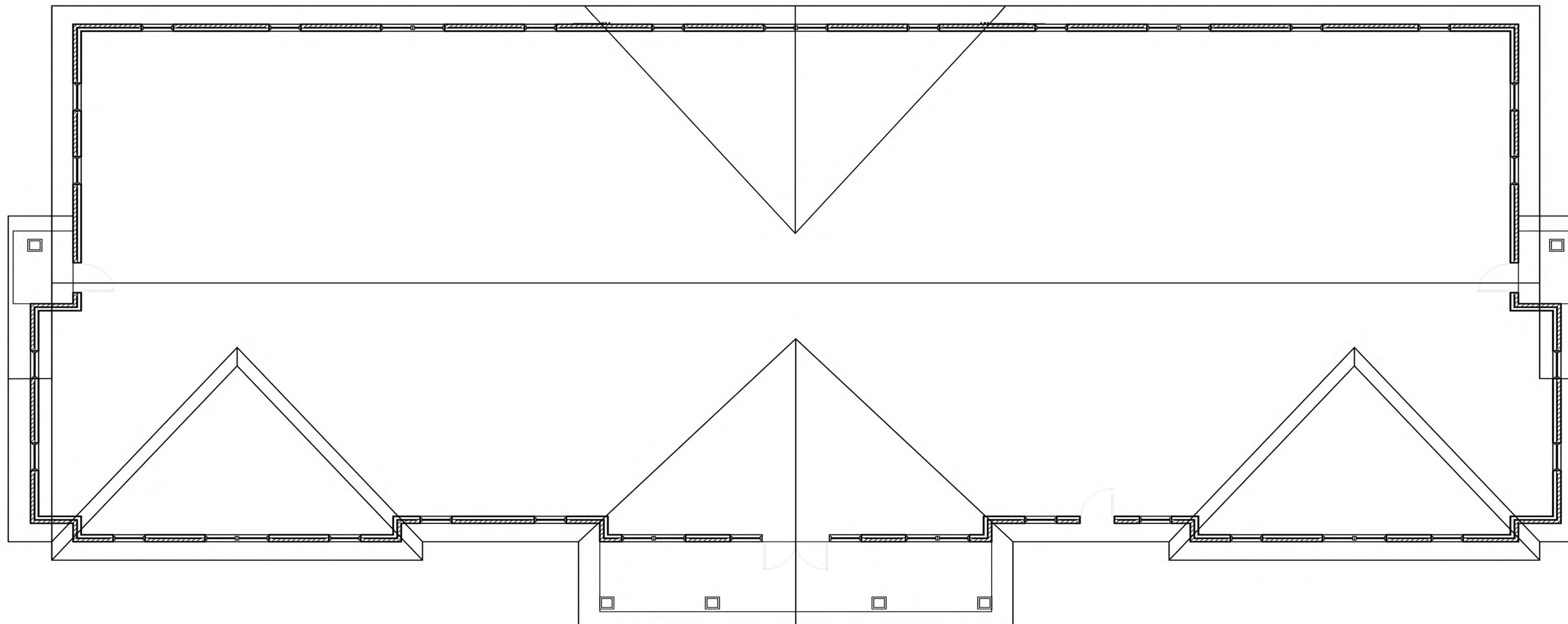

5 Conceptual Floor Plans
1/8" = 1'-0"

THIS DRAWING IS THE PROPERTY OF E+E ARCHITECTURE & IS NOT TO BE REPRODUCED OR COPIED IN WHOLE OR IN PART WITHOUT WRITTEN APPROVAL. IT IS ONLY TO BE USED FOR THE PROJECT & SITE SPECIFICALLY IDENTIFIED HEREIN & IS NOT TO BE USED ON ANY OTHER SITE. IT IS TO BE RETURNED UPON REQUEST. E+E ARCHITECTURE AND IS PROTECTED UNDER FEDERAL COPYRIGHT LAWS AND HAS BEEN COPYRIGHTED E+E ARCHITECTURE INC. © 2020 OWNERSHIP OF DOCUMENTS IS NON-TRANSFERABLE.

E+E ARCHITECTURE INC. IS NOT RESPONSIBLE FOR INTERPRETING THE INTENT OF THE CONSTRUCTION DOCUMENTS, INCLUDING MAKING MODIFICATIONS AS MAY BE NECESSARY DURING THE CONSTRUCTION PHASE; AND THAT E+E ARCHITECTURE INC. IS NO LONGER LIABLE FOR THE WORK WHERE CHANGES TO THESE DOCUMENTS HAVE BEEN MADE.

CONSULTING ENGINEERS:

SUMMIT GROVE OFFICE PARK
VETERANS MEMORIAL PARKWAY
WATKINSVILLE, GA

Seal:

No.	Date	Issue Notes

Design Firm



297 PRINCE AVE. SUITE 28B
ATHENS, GEORGIA
O: 706.850.1330

Drawing Title

REPRESENTATIVE
ELEVATIONS &
CONCEPTUAL PLAN

Date: 8.11.2020 Project Number: 2020 - 38

CAD File Name

Drawing Number

BUILDING 200

A-200



1 Parking Elevation Building 300
1/8" = 1'-0"



2 Side Elevation Building 300
1/8" = 1'-0"



3 Side Elevation Building 300
1/8" = 1'-0"



4 Street / Rear Elevation Building 300
1/8" = 1'-0"

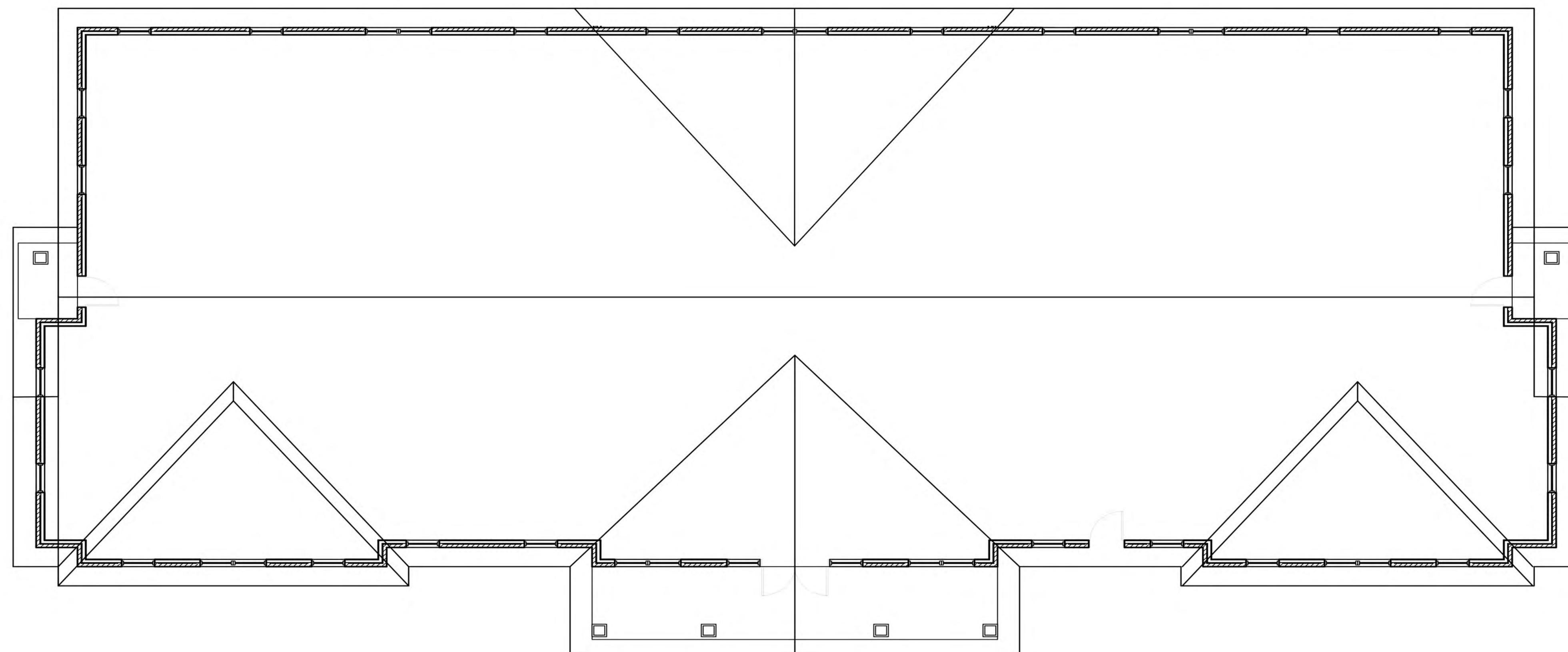

5 Conceptual Floor Plans
1/8" = 1'-0"

THIS DRAWING IS THE PROPERTY OF E+E ARCHITECTURE & IS NOT TO BE REPRODUCED OR COPIED IN WHOLE OR IN PART WITHOUT WRITTEN APPROVAL. IT IS ONLY TO BE USED FOR THE PROJECT & SITE SPECIFICALLY IDENTIFIED HEREIN & IS NOT TO BE USED ON ANY OTHER SITE. IT IS TO BE RETURNED UPON REQUEST. E+E ARCHITECTURE AND IS PROTECTED UNDER FEDERAL COPYRIGHT LAWS AND HAS BEEN COPYRIGHTED E+E ARCHITECTURE INC. © 2020 OWNERSHIP OF DOCUMENTS IS NON-TRANSFERABLE.

E+E ARCHITECTURE INC. IS NOT RESPONSIBLE FOR INTERPRETING THE INTENT OF THE CONSTRUCTION DOCUMENTS, INCLUDING MAKING MODIFICATIONS AS MAY BE NECESSARY DURING THE CONSTRUCTION PHASE; AND THAT E+E ARCHITECTURE INC. IS NO LONGER LIABLE FOR THE WORK WHERE CHANGES TO THESE DOCUMENTS HAVE BEEN MADE.

CONSULTING ENGINEERS:

SUMMIT GROVE OFFICE PARK
VETERANS MEMORIAL PARKWAY
WATKINSVILLE, GA

Seal:

No.	Date	Issue Notes

Design Firm

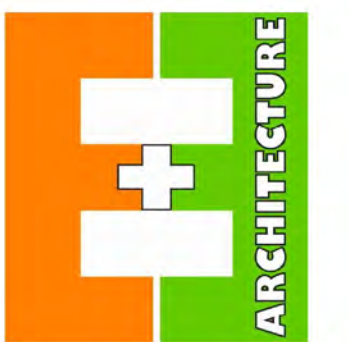

297 PRINCE AVE. SUITE 28B
ATHENS, GEORGIA
O: 706.850.1330

Drawing Title

REPRESENTATIVE
ELEVATIONS &
CONCEPTUAL PLAN

Date: 8.11.2020 Project Number: 2020 - 38

CAD File Name

Drawing Number

BUILDING 300

A-300

THIS DRAWING IS THE PROPERTY OF E+E ARCHITECTURE & IS NOT TO BE REPRODUCED OR COPIED IN WHOLE OR IN PART WITHOUT WRITTEN APPROVAL. IT IS ONLY TO BE USED FOR THE PROJECT & SITE SPECIFICALLY IDENTIFIED HEREIN & IS NOT TO BE USED ON ANY OTHER SITE. IT IS TO BE RETURNED UPON REQUEST. E+E ARCHITECTURE AND IS PROTECTED UNDER FEDERAL COPYRIGHT LAWS AND HAS BEEN COPYRIGHTED E+E ARCHITECTURE INC. © 2020 OWNERSHIP OF DOCUMENTS IS NON-TRANSFERABLE.

E+E ARCHITECTURE INC. IS NOT RESPONSIBLE FOR INTERPRETING THE INTENT OF THE CONSTRUCTION DOCUMENTS, INCLUDING MAKING MODIFICATIONS AS MAY BE NECESSARY DURING THE CONSTRUCTION PHASE; AND THAT E+E ARCHITECTURE INC. IS NO LONGER LIABLE FOR THE WORK WHERE CHANGES TO THESE DOCUMENTS HAVE BEEN MADE.

CONSULTING ENGINEERS:



1 Parking Elevation Building 400
1/8" = 1'-0"



2 Side Elevation Building 400
1/8" = 1'-0"



3 Side Elevation Building 400
1/8" = 1'-0"



4 Street / Rear Elevation Building 400
1/8" = 1'-0"

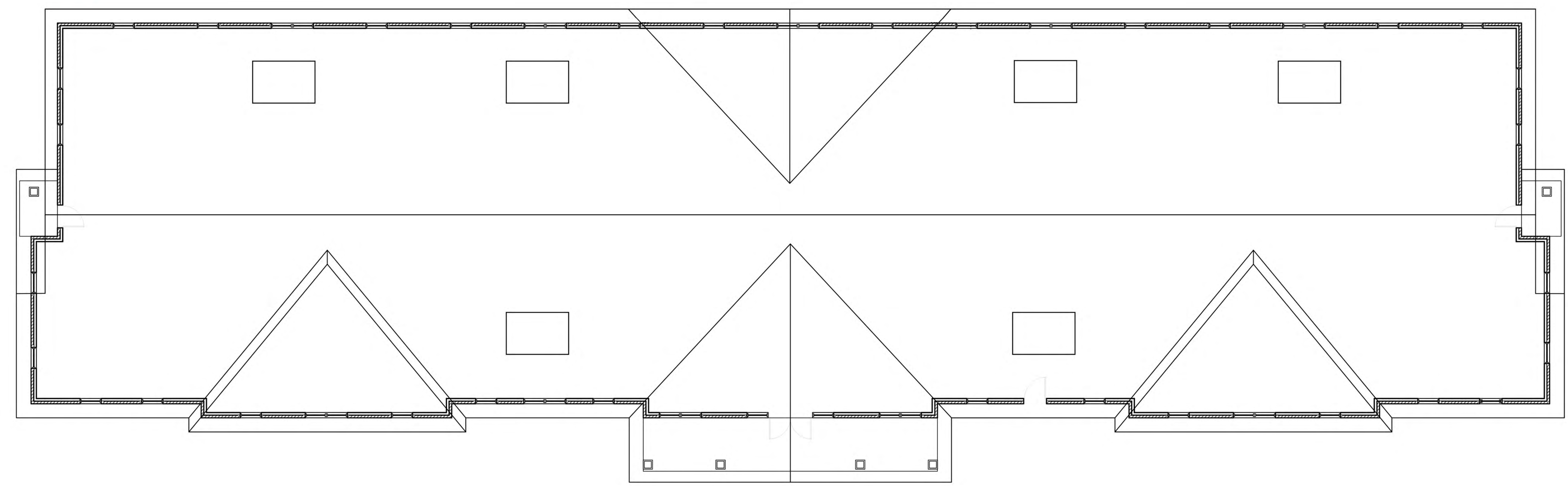

5 Conceptual Floor Plans
1/8" = 1'-0"

SUMMIT GROVE OFFICE PARK
VETERANS MEMORIAL PARKWAY
WATKINSVILLE, GA

Seal:

No.	Date	Issue Notes

Design Firm



297 PRINCE AVE. SUITE 208
ATHENS, GEORGIA
O: 706.850.1330

REPRESENTATIVE
ELEVATIONS &
CONCEPTUAL PLAN

Date	8.11.2020	Project Number	2020 - 38
CAD File Name			
Drawing Number			

BUILDING 400

A-400



SUMMIT GROVE OFFICE PARK

0 Veterans Memorial Parkway, Watkinsville, GA 30677

LEASE

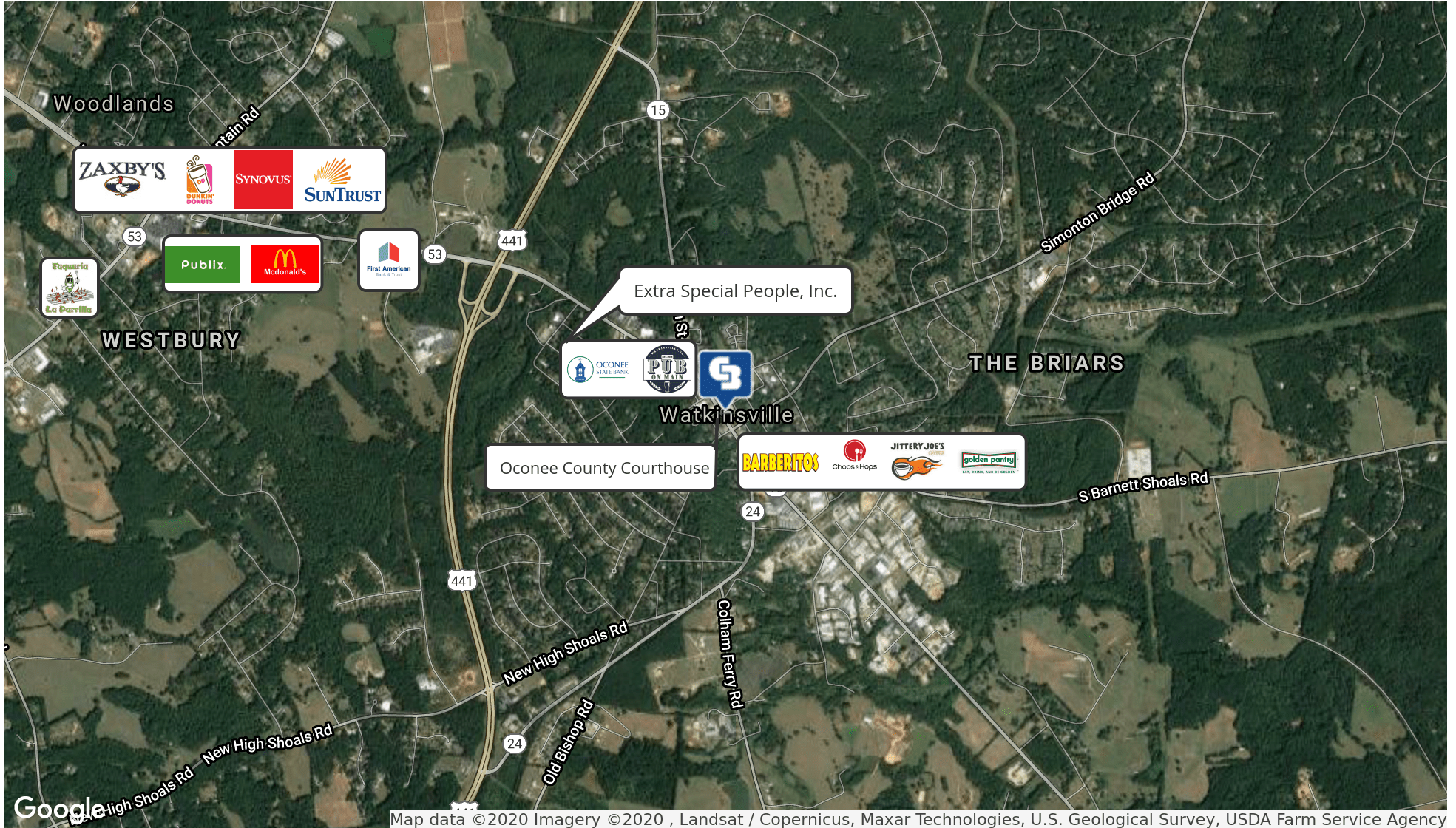

CBCWORLDWIDE.COM

Roby Redwine
 706 207 2942
 robyredwine@gmail.com





SUMMIT GROVE OFFICE PARK

0 Veterans Memorial Parkway, Watkinsville, GA 30677

LEASE

POPULATION	1 MILE	3 MILES	5 MILES
Total Population	5,855	46,348	116,688
Average age	39.3	38.0	37.0
Average age (Male)	38.8	37.7	36.1
Average age (Female)	39.5	37.9	37.6

HOUSEHOLDS & INCOME	1 MILE	3 MILES	5 MILES
Total households	2,525	19,737	49,679
# of persons per HH	2.3	2.3	2.3
Average HH income	\$66,556	\$63,319	\$59,484
Average house value	\$152,781	\$159,460	\$159,534

* Demographic data derived from 2010 US Census

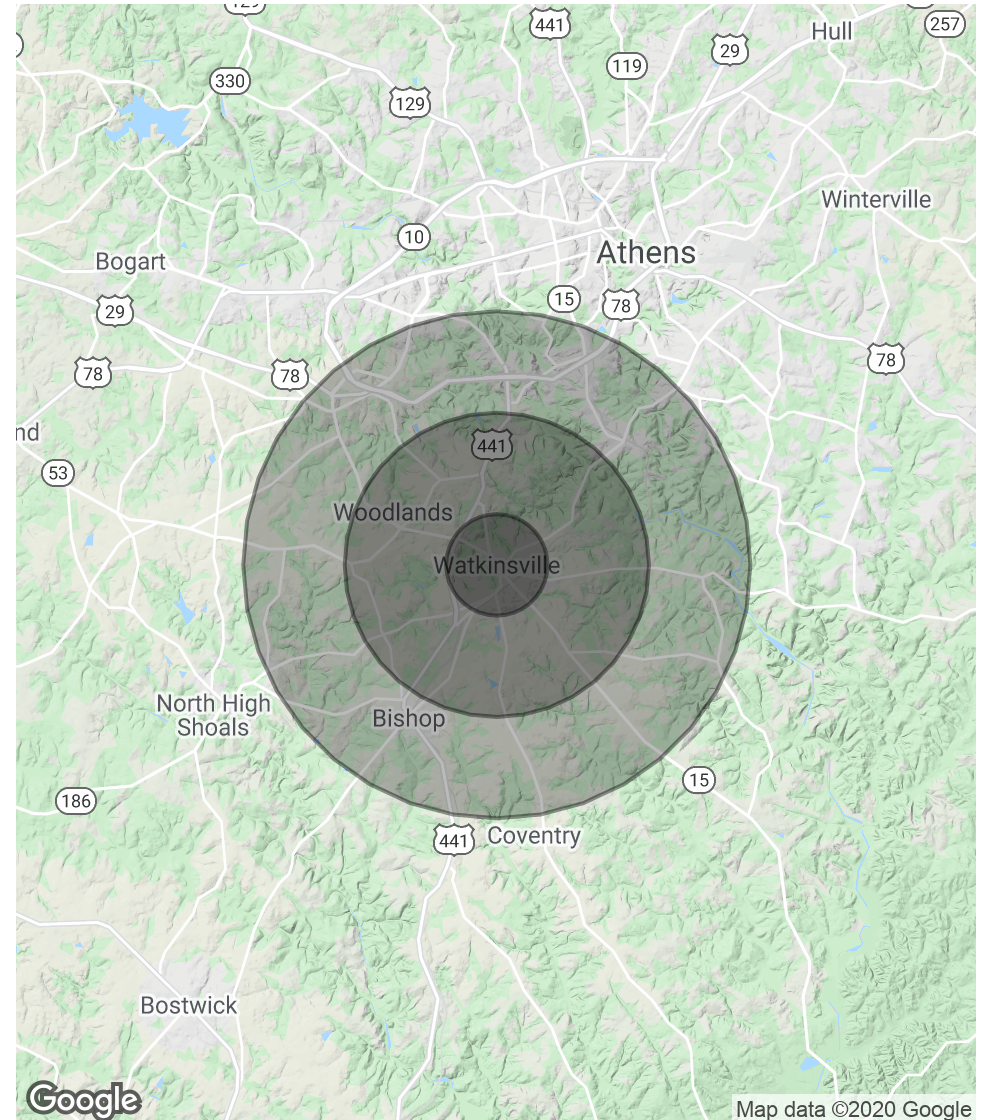

CBCWORLDWIDE.COM

Roby Redwine
 706 207 2942
 robyredwine@gmail.com

