

2.02 AC LAND FOR LEASE

16714 Schoenborn St
Van Nuys, CA 91343

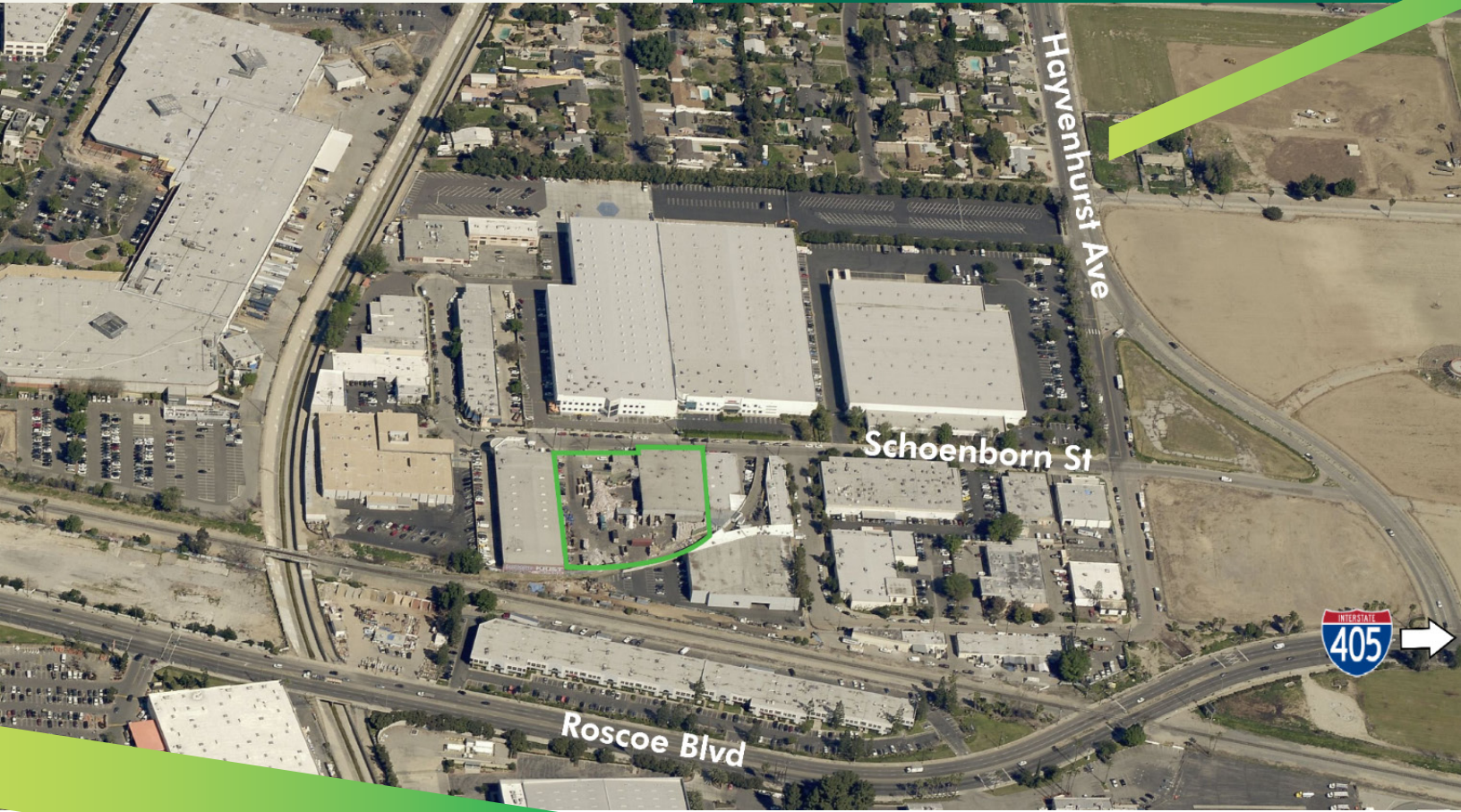

PROPERTY INFO:

LEASE RATE/SF:	\$0.51 NNN
MONTHLY RENT:	\$45,000
AVAILABLE AC:	2.02 AC
YARD:	Yes - Fenced/Paved
BUILDING SF:	23,819 SF
CLEAR HEIGHT:	21'

EXTERIOR DOCK POSITIONS:	3
OFFICE SF:	1,940 SF
RAIL SERVICE:	Possible
ZONING:	M2
POSSESSION:	Immediate
TO SHOW:	Call Agent

Notes: Rail service may be possible.

PROPERTY HIGHLIGHTS:

- + 2 ACRE SITE WITH 23,819 SQUARE FOOT BUILDING
- + CENTRAL VALLEY LOCATION NEAR 405 FWY/ROSCOE BLVD
- + FULLY SECURED
- + CITY OF LA 350 TON/DAY CURBSIDE RECYCLING TRANSFER PERMIT AVAILABLE

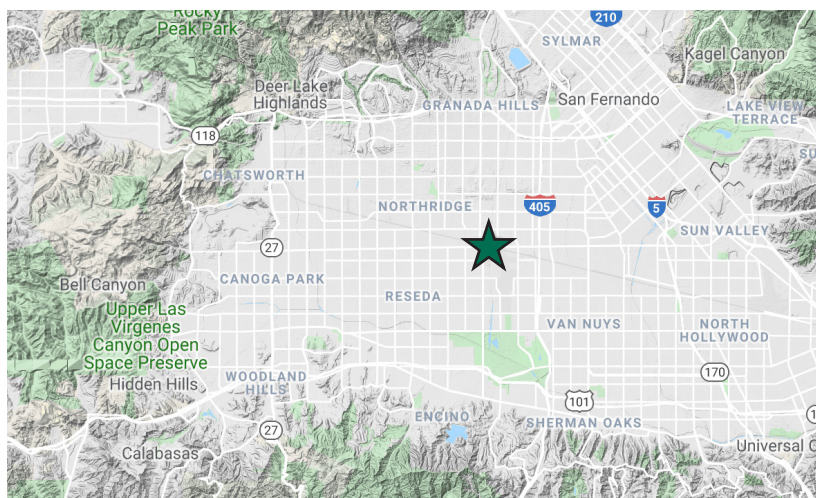

SITE PLAN:

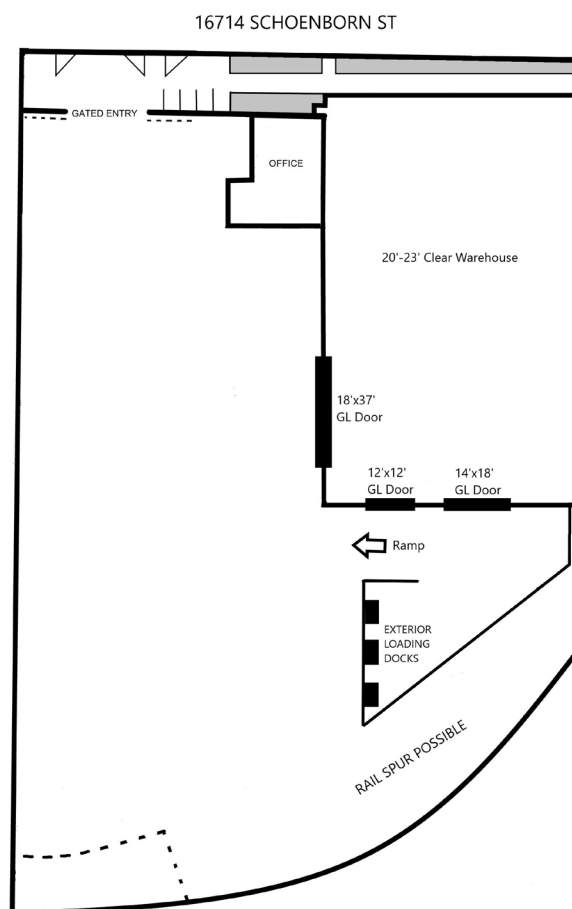

PLAT MAP:

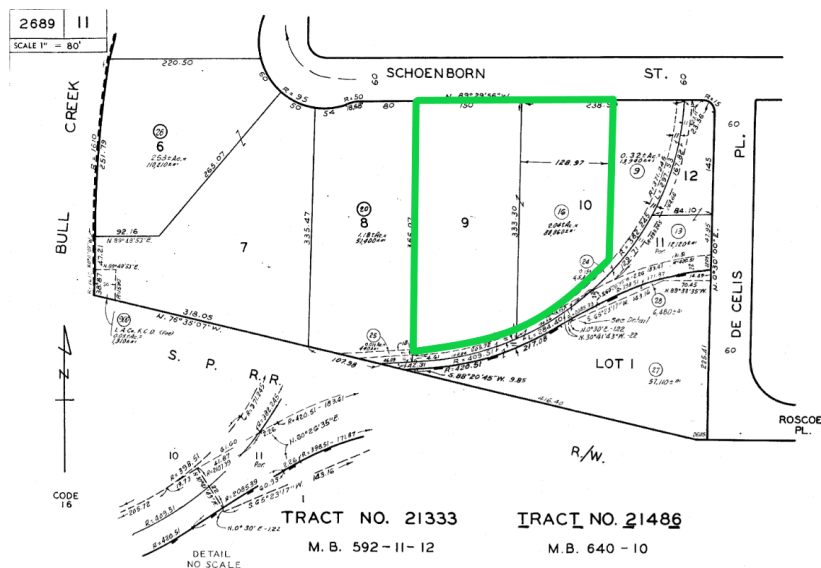

PLEASE CONTACT:



GREG GERACI
Senior Vice President
+1 818 502 6741
greg.geraci@cbre.com
Lic 01004871



DAVID HARDING
Senior Vice President
+1 818 502 6731
david.harding@cbre.com
Lic 01049696



MATT DIERCKMAN
Senior Vice President
+1 818 502 6752
matt.dierckman@cbre.com
Lic 01301723



BILLY WALK
First Vice President
+1 818 502 6733
william.walk@cbre.com
Lic 01398310

© 2019 CBRE, Inc. All rights reserved. This information has been obtained from sources believed reliable, but has not been verified for accuracy or completeness. You should conduct a careful, independent investigation of the property and verify all information. Any reliance on this information is solely at your own risk. CBRE and the CBRE logo are service marks of CBRE, Inc. All other marks displayed on this document are the property of their respective owners, and the use of such logos does not imply any affiliation with or endorsement of CBRE. Photos herein are the property of their respective owners. Use of these images without the express written consent of the owner is prohibited.