



White Oak Crossing (Counts Massie) & Commerce Cove | North Little Rock, AR 72113

OFFERING SUMMARY

Sale Price: \$4.00 psf

Lot Size: 1.17 Acres +/-

Zoning: I-2

PROPERTY OVERVIEW

This great cul-de-sac location has easy access to White Oak Crossing (Counts Massie), Country Club Parkway & I-40. Benefit from the additional traffic from the new 3rd entrance into Maumelle! 1.63 miles to I-40. All utilities available.



Information is deemed reliable but is not guaranteed. Agency Disclosure: RPM Group is the agent for the owner of the property described herein.

File Num: 99-60-2139

MARK BINGMAN
 (C)501.680.1707 | (O)501.916.8253
 mbingman@rpmgroup.com

1501 N. University Avenue, Ste. 800
 Little Rock, AR 72207
 501.664.7807
 www.rpmgroup.com



COUNTS MASSIE ROAD

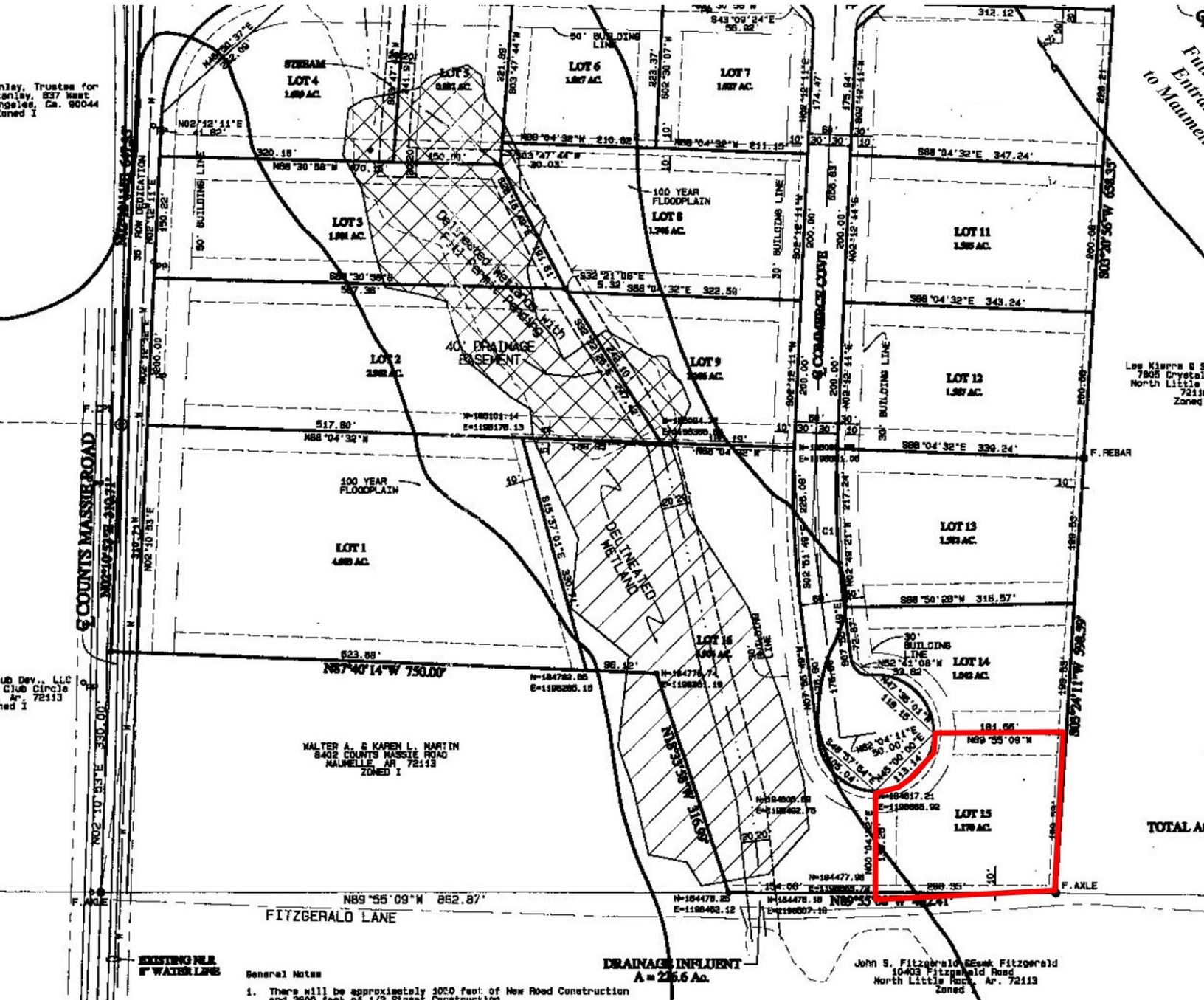

Information is deemed reliable but is not guaranteed. Agency Disclosure: RPM Group is the agent for the owner of the property described herein.

MARK BINGMAN

(C) 501.680.1707 | (O) 501.916.8253

mbingman@rpmgroup.com

1501 N. University Avenue, Ste. 800
Little Rock, AR 72207
501.664.7807
www.rpmgroup.com





Demographics Map & Report

COMMERCIAL & INVESTMENT DIVISION

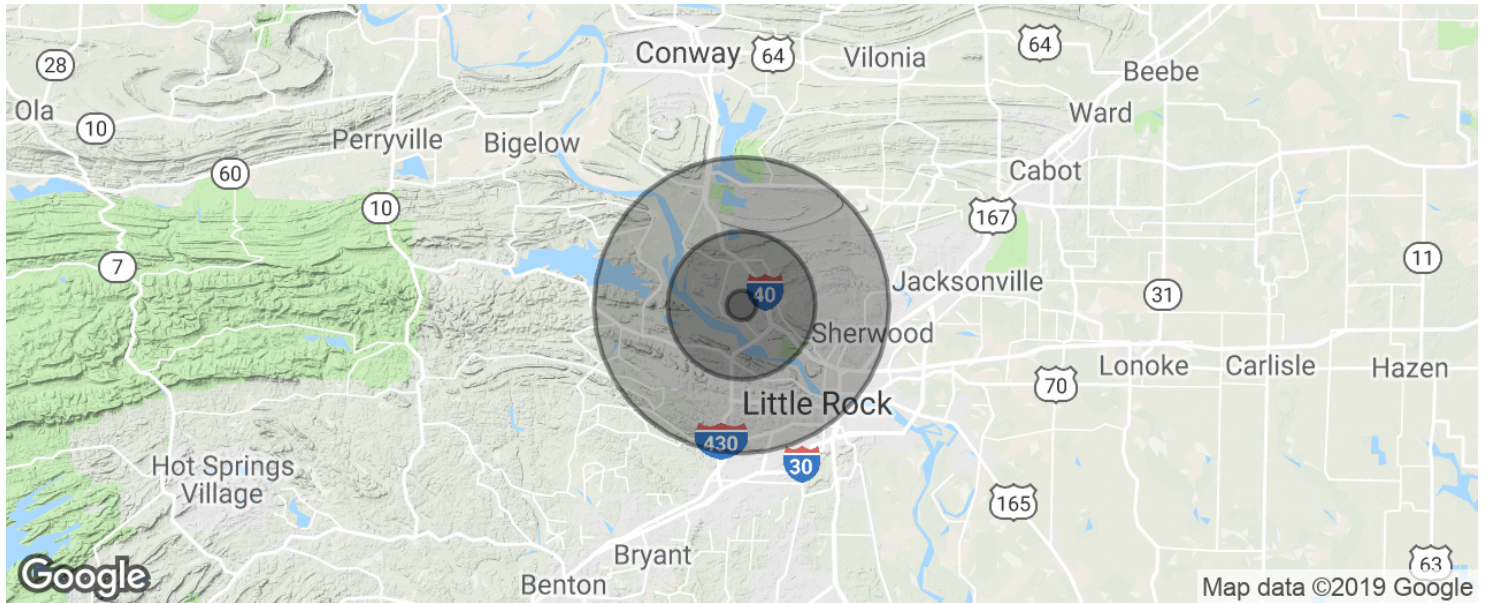

POPULATION

	1 MILE	5 MILES	10 MILES
Total population	1,290	49,011	244,005
Median age	35.9	37.9	37.1
Median age (Male)	36.3	36.2	35.3
Median age (Female)	35.6	39.5	38.7

HOUSEHOLDS & INCOME

	1 MILE	5 MILES	10 MILES
Total households	548	21,052	105,325
# of persons per HH	2.4	2.3	2.3
Average HH income	\$85,694	\$92,197	\$72,744
Average house value	\$235,496	\$241,472	\$220,454

* Demographic data derived from 2010 US Census

Information is deemed reliable but is not guaranteed. Agency Disclosure: RPM Group is the agent for the owner of the property described herein.

MARK BINGMAN

(C) 501.680.1707 | (O) 501.916.8253

mbingman@rpmgroup.com

1501 N. University Avenue, Ste. 800
 Little Rock, AR 72207
 501.664.7807
 www.rpmgroup.com

