

HOT SPRINGS BLVD. (100' R/W)
S.R. 65

PLATA DRIVE (60' R/W)

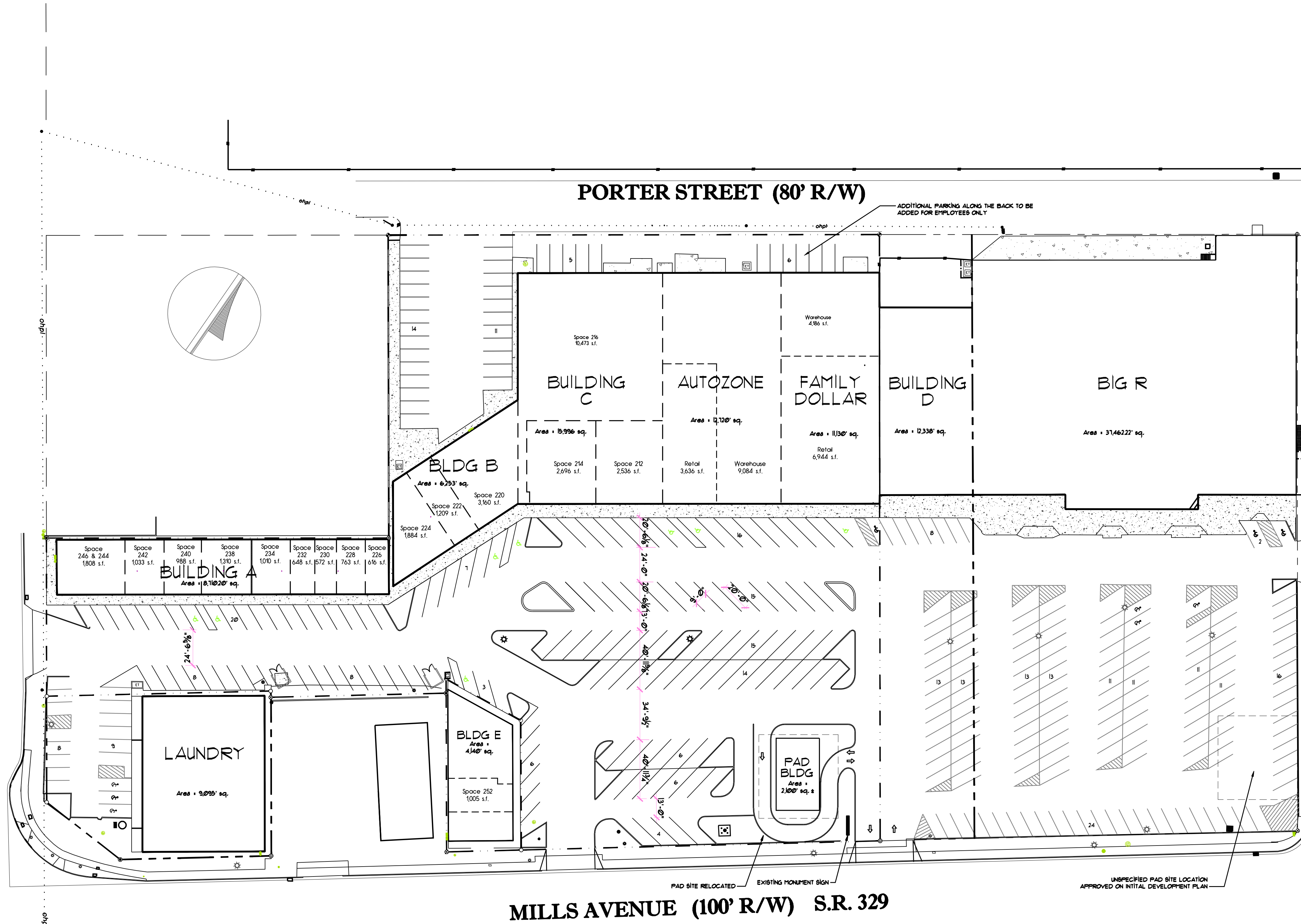

MILLS AVENUE (100' R/W) S.R. 329

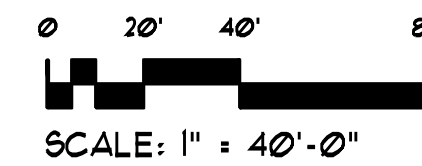

PARKING					
SPACE	TYPE	AREA (gross)	RATIO	REQUIRED	COMMENTS
BUILDING A - SP 226	Retail	616	1:300 - 5,000	3	
BUILDING A - SP 228	Retail	763	1:300 - 5,000	3	
BUILDING A - SP 230	Retail	512	1:300 - 5,000	2	
BUILDING A - SP 232	Retail	648	1:300 - 5,000	3	
BUILDING A - SP 234	Retail	1,010	1:300 - 5,000	4	
BUILDING A - SP 238	Retail	1,310	1:300 - 5,000	5	
BUILDING A - SP 240	Retail	988	1:300 - 5,000	4	
BUILDING A - SP 242	Retail	1,033	1:300 - 5,000	4	
BUILDING A - SP 244 + 246	Retail	1,808	1:300 - 5,000	7	
BUILDING B - 220	Retail	3,160	1:300 - 5,000	11	
BUILDING B - 222	Retail	1,209	1:300 - 5,000	5	
BUILDING B - 224	Retail	1,884	1:300 - 5,000	7	
BUILDING C, SPACES 212	Retail	2,536	1:300 - 5,000	9	
BUILDING C, SPACES 214	Retail	2,636	1:300 - 5,000	9	
AUTOZONE, Retail	Retail	3,636	1:300 - 5,000	10	
FAMILY DOLLAR	Retail	6,944	1:300 - 5,000 plus 1:200 - 5,000	5,000/300+11 1,944/200+10	
BUILDING E, w/o restaurant	Retail	3,135	1:300 - 5,000	2	
PAD BUILDING (4 emp./class)	Retail	2,100	DRIVE-UP ONLY	4	
RETAIL SUBTOTAL				119	
15% Reduction for RETAIL				101	RETAIL PARKING
AUTOZONE, Warehouse	Hardware	9,084	1:600	16	
FAMILY DOLLAR, Warehouse	Hardware	4,186	1:600	7	
BUILDING E, SPACE 252	Restaurant	1,005	1:100	11	This space has only 8 seats for inside dining
BUILDING C, 216	Beverage	10,413	1:100	105	
PARCEL B SUBTOTAL				240	
BUILDING D	Retail	12,338	1:300 - 5,000 plus 1:200 - 5,000 plus 1:100 - 20,000	5,000/300+11 5,000/200+25 2,338/100+23	Total = 65 reqd only 34 on Parcel B1
Big R	Retail	31,462	1:300 - 5,000 plus 1:200 - 5,000 plus 1:100 - 20,000	5,000/300+11 5,000/200+25 11,462/100+18	Total = 311 reqd only 112 on Big R's Parcel
LAUNDRY	Retail	9,095	1:300 - 5,000 plus 1:200 - 5,000	5,000/300+11 4,095/200+21	Total = 34 reqd only 11 on Parcel C
SUBTOTAL for other Parcels				163	
15% Reduction for RETAIL for other Parcels				139	
TOTAL PARKING COUNT REQUIRED				374	
PARKING COUNT	321 Original Layout			325 SPACES PROVIDED	

HR ARCHITECTURE, LLC
 182a LA JOYA RD
 (505) 699-8373
 GLORETA, NM 87535
 E-MAIL: hrj.arch@gmail.com

**Site Layout
Mills Plaza**
 Mills Ave and Hot Springs Road
 Las Vegas, New Mexico

21001
 PROJECT NO.
 04 APRIL 2022
 DATE
 RJ
 DRAWN BY

PROJ. MGR.
 35 65 95 100
 COMPLETION

Copyrighted. All rights reserved.

C1.1